THOUSANDS OF COSHOCTON PEOPLE IN BOTH CITY, COUNTRY AND SURROUNDING TOWNS, READ THE DAILY AGE EVERY DAY, BECAUSE IT GIVES THE NEWS.

THEY BUY AT HOME

Daily Age readers are citizens who buy of Coshocton merchants. They are Coshocton Boosters Age circulation gives quantity and quality.

# COSHOCTON DAILY AGE.

VOL. 21. No. 95. SATURDAY COSHOCTON, OHIO, OCT. 28, 1911. SATURDAY TWO CENTS

Weather Forecast

FAIR

Tonight and Sunday. Sunday slightly warmer.

# Engineer Meets With Awful Death Saturday

## G. O. RUTLEDGE POUNDED TO DEATH WHEN CAUGHT IN THE SHAFT OF STEAM ROAD ROLLER

### *Had Presentiment of His Oncoming Death, Friend Says*

**Was Driving Engine From Keene to Coshocton — Was Seen to Pitch Forward Against Rapidly Revolving Shaft, Caught and Twisted and Pounded to Death — Arm Was Torn Off at Shoulder — Told Man At Whose Home He Lived That He Didn't Want to go to Work Saturday Morning — Was Employed By John Kleinknecht, a Contractor.**

Gilbert O. Rutledge, 42 years old, was instantly killed in one of the most horribe accidents that has occurred in Coshocton county for months, when he was caught in the drive shaft of a huge steam road roller and ground and burned to death Saturday morning at 10:30 o'clock.

His left arm was torn off at the shoulder; his right arm was broken in several places; his neck was broken; his face mashed and burned; and his chest and back pounded to a pulp.

The accident occurred on the road leading from Keene to Canal Lewisville just past the intersection of the Mill Creek road at the Porter farm.

John Norris of Coshocton was working on the engine with the unfortunate man and saw him fall.

Rutledge had a presentiment of approaching danger Saturday morning and told C. W. Haines of near the six-mile dam, where he boarded, that he did not want to go to work.

The body was taken to Wolfe's morgue on Fourth street where it is being prepared for burial.

According to the story told The Age Saturday noon by John Norris, who was an eye witness to the horrible tragedy. Rutledge was at the steering wheel of the engine, while he (Norris) was in the same box near at hand. Rutledge twisted the wheel, then fell forward toward the fire box.

**Shaft Catches Clothing.**

The drive shaft operating the two big wheels at each side of the machine, passes through the rear of the engine about a foot and a half above the fire box. A small bolt projected from the shaft near the center. As Rutledge fell his left shirt sleeve was caught by the projecting bolt and in the twinkling of an eye Rutledge's body was drawn forward against the fire box, his arm and neck being wrapped entirely around the shaft. As he fell he broke the glass water guage and his body and the rear end of the machine were immediately enveloped in a cloud of dense steam.

**Thought of Explosion.**

Norris says he thought the engine was going to explode and after he had shut off the steam and stopped the engine he jumped from the platform and started to run to safety. Seeing that this was not the trouble he returned and found Rutledge's body lying on the bottom of the engine floor horribly twisted. The head was lying next the fire box and the face and chest were seared to a crisp and blacked by the heat.

**Never Uttered a Word.**

Norris took hold of the unfortunate man's limb and attempted to pull him away, but his efforts were useless. Norris told The Age that from the time Rutledge first fell forward he never uttered a cry of pain and when Norris took him by the leg in an effort to release the body he did not move, he evidently having met instant death.

**Called Help.**

Seeing that he could do nothing alone, Norris called help The engine was moved backward several feet before the body could be extricated The left shirt sleeve was wound about the shaft in such a way that the body even then could not be released A knife was secured and the shirt sleeve cut and to the horror of the men the left arm fell free from the body.

**Call Physician.**

One of the men went to the Elliott house, near by and summoned Dr. McClain and Wolfe's ambulance. Both the physician and the ambulance made hurry runs to the scene of the accident but Rutledge was beyond the aid of a physician when the latter arrived The body was lifted into the ambulance and taken to Wolfe's morgue in this city.

**The Presentiment.**

C. W. Haines who lives near the six-mile dam between Coshocton and Warsaw told an Age reporter Saturday noon that Rutledge did not want to go to work Saturday morning. "If I knew where to get those fellows," he said, "I would not go to work today." It is thought by his friends that he felt that some fatality was approaching.

**Sight Was Awful.**

Curious people seeking to satisfy their almost insatiable curiosity turned their heads and shuddered after seeing Rutledge's body. It was a horrible sight. The body lay in Wolfe's morgue enshrouded in a black blanket. The face was blackened, bruised, and swollen. The head fell limply to one side from the broken bones in the neck. His right arm was broken in several places. The left arm, torn from the shoulder lay a bloody shapeless thing at the foot of the cot. The body was almost denuded from the hips up.

**Was Married.**

Rutledge it is understood has been married but whether his wife and he were divorced could not be learned. He has no children however. His father, the late George Rutledge, died when Rutledge was 8 years old. His mother died a few years ago. He leaves two brothers and two sisters. They are Newton of near Warsaw who has been working in Cincinnati; Eugene Rutledge of near Danville; Mrs. Laura Fry of Roscoe, and Mrs. Etta Morris of Cooperdale.

**No Funeral Arrangements.**

At a late hour this afternoon it had not been decided when the funeral services will be held. Because of the condition of the body it is altogether probable that burial will be made some time Sunday.

**Was Respected Man.**

Rutledge was a highly respected man and all of his many friends speak only in the warmest terms of him. He was a willing worker, a cheerful companion, and of a disposition that won him many friends.

## LIGHT THROWN ON THE MURDER

### Dr. Knabe's Death May Have Resulted From Desire to Have Her Out Of the Way.

Indianapolis, Ind., Oct. 28—Across the ocean in her own native province in Austria may be found the motive for the murder of Dr. Helene Knabe, former state bacteriologist, whose throat was cut in her apartments here. The police have just obtained information, which leads them to believe that the mysterious murder of this woman of mystery may have been due to a desire of some members of her own family to have her out of the way.

To a few close friends Dr. Knabe frequently intimated that she was of noble Austrian birth To none, however, did she ever tell any of the intimate details of her life before appearance in Indianapolis

It is upon this small clew that the police base their strongest hopes of solving the mystery.

Although they may have known it almost from the moment of the discovery of the crime, it was not until Governor Marshall of Indian personally urged them to work on this information that the police began following it up by cabling to Vienna for information concerning Dr. Knabe's early life.

Gov. Marshall stated that the city and state should not spare money in employing the shrewdest detectives in the country. The governor will offer a reward of $2,500 and he says that the city and state ought to give $2,500.

The governor says that Dr. Knabe was murdered.

"Assault, revenge or the desire to keep the woman from telling something she knew may have been the motive," said Gov. Marshall. "On such a theory it would be necessary to know her life history. Here we have a woman of foreign birth. She lived a public life, yet she lived apart from the public and few people, if any, knew her innermost thoughts, and none here, as far as known, know of her past life.

"I take it that is the line along which the investigation should proceed. It may be necessary to trace her life to her home in Germany and to look into it there for years before she came to this country."

## STREET CAR MAN WILL BE HERE MONDAY AGAIN

Coshocton will know Monday whether she is going to get that trolley line talked of early last week. The western representatives of the electric company that wants to build a line through Coshocton will be in the city Monday with a proposition to present Coshocton. Local people will await, anxiously, the outcome of his visit.

## HORSE TAKES SICK HITCHED TO POST

A horse belonging to J Stiner of West Lafayette suddenly took sick while standing hitched to a post on South Sixth street Saturday afternoon. The animal fell over on its side and it was with a great deal of effort that it was made to get up on its feet.

## A Business Administration For Municipal Affairs

That is what Coshocton needs. The way to get it is to see that your vote is cast for the following men when you go into the voting booth Nov. 7 These are well known citizens, worthy of your confidence in the management of this city's affairs:

**FOR COUNCIL.**

**President — A. E. Riley, photographer and member of present council.**

**Members at Large—E. R. Reed, stove and tinware merchant, member of present council.**

**R. M. Temple, Jr., well known dentist and made excellent record as member of a former council.**

**William R. Lynde, senior member of prominent clothing firm, Lynde & Gosser.**

**Ward members: Ward one, Chris Hootinger, retired carpenter and large owner of real estate.**

**Ward Two — Clifford Magruder, assistant cashier Commercial National bank.**

**Ward Three — William West, proprietor West's meat market.**

**Ward Four — Charles Dover, prominent union man and glassblower.**

**ASSESSORS**

**Ward One — C. B. Kane; Ward Two, B. R. Shaw; Ward Three, M. S. Edwards; Ward Four, E. N. Powelson. All men who have lived for years here and known as thorough and conscientious.**

**CITY OFFICERS**

**Auditor — Evan O. Evans, a man of the people who has made decidedly good in his first term. The auditor's office has never been better conducted. He devotes his entire attention to the job.**

**Treasurer — Harold J. Hershman — Shipping clerk of the American Art Works, already serving his first term as treasurer and making good. Deserves the second term. Efficient, attentive, with natural ability.**

**Solicitor — Thomas E. Duncan, prominent lawyer, senior member of law firm of Duncan & Voorhees; formerly on common pleas bench; long experience, ripe judgement, undoubted ability.**

**BOARD OF EDUCATION**

**Thad L. Montgomery, cashier Coshocton National bank; Sam M. Williams, well known contractor; both now serving on board; deeply interested in schools, give much attention to work of board; conscientius in work and capable. The schools need them.**

**TUSCARAWAS TOWNSHIP**

**Trustees — Richard Brunskill, Morgan Run mines; A. J. Ogle, printing pressman; Wm. Roberts, Warwick mines. All prominent in labor circles and well equipped for the position. Will look after the job if elected.**

**Clerk — O. S. Bowen, monument dealer, prominent in all public affairs; efficient; always active for Coshocton.**

**Treasurer—John C. Wisenburg, mechanic, well known citizen, will well take care of the position.**

**Justice of the Peace—E. G. Abbott, old soldier, former health officer, proprietor Colonial theatre; life long citizen, always efficient and active. Will make excellent squire.**

**Constables — James Wright, present constable, does it well, merits second term; David Murphy, pressman, prominent in labor circles. Two to be elected.**

**Assessor — E. Horne, well known employe of Art Works.**

**School board, Wm. Lumm and David Markley, both farmers living close to town, efficient as board members and active in behalf of school work.**

## IRONTON MAJORITY WAS LARGELY WET

Ironton, Oct. 28.—Official count of the vote cast in Thursday's local option election here shows that a total vote of 7033 was cast in Lawrence county, giving the wets a majority of 437 votes. The wet majority in Ironton was 576.

Joe Keagy went to Cleveland this morning on business.

## TWO COUNTIES VOTING TODAY WET AND DRY

### Meigs County Wets Jubilant Over Thursday's Wet Victories.

### Dean Says Seventy Percent Of Counties Will Favor Saloon

POMEROY, Oct. 28—On the eve of the county local option election today it was impossible to forecast results. It is believed that the results in Lawrence and Scioto counties Thursday will not be without effect here The wets are jubilant, and the drys disappointed. However, with the feeling that perhaps the drys of the two counties voting Thursday may have been over-confident, local temperance forces will work with renewed energy, contesting every foot of ground. The wets last night were so confident of winning that they began celebrating in a mild sort of way.

So far though the feeling has been at high tension, there has been no trouble. The speaking campaign closed last night but personal workers of both sides have been active all day today. Middleport is expected to go dry, but Pomeroy is almost certainly wet. The drys are conceded to have the rural vote.

Meigs was the first county in Ohio to vote. It held its election Sept. 26, 1908, and voted out 22 saloons.

### BOTH SIDES AT ATHENS CONFIDENT

ATHENS, Oct. 28—Athens county today is voting for the second time on county local option under the Rose law. The wets declare they will be successful by a majority of 700. The drys, not discouraged by the loss of Scioto and Lawrence counties, are confident they will retain Athens in the temperance column. At the election three years ago the dry majority was 1414. The villages of Glouster and Buchtel were the only precincts voting wet.

Rev. J. S. Rutledge of Cleveland and Judge A. Z. Blair of Portsmouth spoke in Nelsonville last night. For the success of the drys the women of this county are spending today in prayer meetings. Both sides have large arrays of challengers and inspectors at the polls, but no clashes are expected.

When Athens county voted dry, on Sept. 28, 1908, 61 saloons were voted out.

### MARION WETS WILL USE STATISTICS

MARION, Oct. 28—Wet leaders last night announced that two speakers of state-wide reputation will come here in aid of the campaign to reinstate saloons in this county. As an argument for their cause, the wets yesterday sent broadcast printed pamphlets containing statistics gleaned from newspapers and court records purporting to show that the cost of maintaining paupers has been greater under the dry term than before. The figures also aim to show an increase of intoxication and of crime, as well as more taxes The drys are very active, and with nightly appeals and the circulation of literature hope to keep the county in the dry column. The election will be held Nov. 1.

### DEAN SAYS 70 PER CENT WILL GO WET

Columbus, O., Oct. 28.—That the wet victories in Scioto and Lawrence counties will mean that 70 per cent. of the counties which voted dry under the Rose law will go wet at their next elections and that these victories also forecast the coming of a license system in Ohio, was the statement of Sen. T. A. Dean, of Fremont, here yesterday.

He said that three years of trial of the Rose law have shown beyond doubt that it is worthless. He said that the results in Scioto and Lawrence counties which returned to the wet column so decisively on Thursday, demonstrate this

**Rebukes Antis' Methods.**

He said that he interpreted the results in these counties as also a rebuke to the methods of the Anti-Saloon league, Judge A. Z. Blair and Evangelist Billy Sunday At the big Sunday meeting in Portsmouth early this week, 7,000 persons, it was declared, pledged that they would vote against the return of the saloons. Something like 5000 votes were polled in the whole county by the drys.

Senator Dean was bitter in his denunciation of the Anti-Saloon league.

## JAS. BARCUS' SUFFERING IS ENDED FOREVER

### Injured Miner Gives Up Brave Struggle For Life and Dies.

### Lived For Week With His Back Broken — Funeral Monday

After lingering between life and death for over a week suffering with a broken vertebra in his spine, Jas. Barcus, 41 years old, and one of the county's most prominent coal miners, died at his home in West Lafayette Saturday morning at 2 o'clock. Barcus was hurt a week ago Thursday morning in the Morgan Run mines east of Coshocton when he was caught under a fall of rock and horribly crushed. His body was doubled over in such a position that his head and feet touched, bending his body at the hips. He remained in that position several minutes before help arrived and the huge rock was lifted from his body.

It was feared from the first by the physicians attending him and the family that he would never recover. A week ago physicians performed an operation on the man and it was thought at first that he might have small chance to recover. But in a few days he began falling rapidly and nearly a week ago all hope for his recovery was given up.

Barcus was a man of excellent habits and made friends wherever he went.

He leaves his widow and six children besides the aged mother who lives in New Philadelphia.

Funeral services will be conducted Monday morning at 10 o'clock at the M. E. church in West Lafayette with Rev. Merchant of West Lafayette officiating. The body will be buried in the West Lafayette cemetery.

Mr. Barcus leaves six children, Clara, Elmer, Leona, Mary, Edgar and Wilbur. The youngest child, Wilbur is only 18 months old and the oldest, Clara is sixteen.

He also leaves the following brothers and sisters: Will, Lewis, Rista all of New Philadelphia; George of Isleta; John of West Lafayette; Mrs. Anna Hunter, Salineville; Mrs. Kate Meredith, New Philadelphia, and Mrs. Minnie Fritchey, New Philadelphia. His father has been dead several years.

### WAIT FOR DECISION OF JUDGE BORDWELL

Los Angeles, Calif., Oct. 28.—Attorneys for the defense today awaited with eager interest the expected rulings of Judge Walter B. Bordwell in the cases of Walter N. Frampton and A. C. Winter, talesmen challenged for cause by the defense as jurors in the case of James B. McNamara accused of destroying the plant of the Los Angeles Times and murdering Chas. J. Haggerty. The rulings, the defense has shown, are of the utmost importance to them, and on Judge Bordwell's construction of the bias of the two men the work of selecting the jurors will rest so far as the defense is concerned. The demand in open court by Clarence Darrow, chief counsel for the defense, that the rulings be handed down at once and that hereafter, the judge pass on motions and challenges as they come up has intensified in the two cases.

It was expected that the rulings would be handed down when court opened at 9 o'clock today.

### BLOOD POISON FROM SCRATCH

Murray Hissong is suffering with a severe case of blood poisoning as the result of a small scratch received about a week ago While working at the barn at the rear of his residence he scratched his finger on a nail on the wall. He thought little of it at the time and several days later blood poisoning developed and he is suffering much pain as the result.

**New Boiler.**

The Clow company received a large plate boiler this morning to be used in general work at the plant.

**Carnegie Again Honored.**

ABERDEEN, SCOTLAND, October 28.—Andrew Carnegie was today elected Lord Rector of Aberdeen university.

**Called to Marion**

Elmer Howell was called to Marion, Ohio, Friday by the serious illness of his sister Mrs. Susan Babcock.

NEWSPAPER ARCHIVE®

# Coshocton National Bank

## 14th on the List of ROLL OF HONOR Banks in Ohio.

CAPITAL and SURPLUS
$140,000.00
TOTAL ASSETS
$1,173,400.00

DIRECTORS:

M. Q. Baker, W. A. Himebaugh, E. O. Selby, H. C. Strong, W. R. Pomerene, H. R. McCurdy, T. L. Montgomery, F. E. Pomerene

OFFICERS:

M. Q. BAKER, President.
W. R. POMERENE, Vice-president
T. L. MONTGOMERY, Cashier.
ROBT. Q. BAKER, Asst. Cashier.


## THE SINGLE TAX AND THE I. & R.

—Ohio Journal of Commerce.

In the Jamestown, (O.) Journal Mr. H. N. Ensign sounds a note of warning to farmers in the matter of selecting delegates to the constitutional convention. Mr. Ensign writes:

I wonder if it has occured to the farmers that unless we keep a sharp eye, one proposition will be put up in this constitution and that is the Henry George single tax land scheme; and unless we get a fair representation that will be one of the clauses to vote upon and if it is it will surely pass because over one-half of our voters are not land owners and their votes will go that way, and most monied men will vote to put all taxes on land values.

The initiative and referendum will also come up. I favor it, but it may not be best.

If Mr. Ensign were thoroughly acquainted with the machinery back of the plan to get the initiative and referendum into the Ohio constitution he would not be quite so likely to favor those new principles. Perhaps if he knew that the single taxers are the prime movers in the initiative and referendum propaganda he would be sure to be against the "I. and R." The single taxers, through "The Public" of Chicago, a single tax organ, frankly admit that they are for the "I. and R." because only through direct legislation will they be able to get the single tax and common ownership of land in Ohio or elsewhere.

### Averts Awful Tragedy.

Timely advice given Mrs. C. Willoughby, of Marengo, Wis., (R. No. 1) prevented a dreadful tragedy and saved two lives. Doctors had said her frightful cough was a "consumption" cough and could do little to help her. After many remedies failed, her aunt urged her to take D. King's New Discovery. "I have been using it for some time," she wrote, "and the awful cough has almost gone. It also saved my little boy when taken with a severe bronchial trouble." This matchless medicine has no equal for throat and lung troubles. Price 50c and $1.00. Trial bottle free. Guaranteed by C. E. Anderson, and C. W. Ferguson of Roscoe.


## ECZEMA ITCHED SO I COULDN'T STAND IT'

Began by Little Pimples. Scratched Until Blood Came. Kept Getting Worse. Could Not Sleep Nights. Used Cuticura Soap and Ointment and the First Day They Relieved Itching. In 3 Weeks Eczema Cured.

"I suffered with eczema on my face for about six months. It began with a few pimples breaking out. I kept scratching till the blood came. It kept spreading [illegible] I had to tie my hands to keep from scratching in my sleep. I was nervous and could not sleep nights. I was advised to try Cuticura Soap and Ointment. I had used four cakes of Cuticura Soap and three boxes of Cuticura Ointment when I was cured. The affected part was [illegible] times a day and then put on the Ointment on. The first day I had taken the Ointment my face was relieved so that I could sleep all night, and that night it took away a great deal of the itching. I could see the scab coming off. I used the treatment [illegible] was cured.

"My brother got his face burned with gunpowder, and he used Cuticura Soap and Ointment. The people all thought he would have scars, but you can't see that there was his face burned. It was simply awful to look at before the Cuticura Remedies [Soap and Ointment] cured it." (Signed) Miss Lizzie Gehrki, Forest City, Ark., Oct. 16, 1910.

Although Cuticura Soap at 1 Cuticura Ointment are sold by druggists and dealers everywhere, a liberal sample of each, with 32-page booklet on the skin and hair, will be sent, post-free, on application to Potter Drug & Chem. Corp., Dept. 17B, Boston.


# The Grange

HARRY CATON, Editor.

### New and Reorganized Granges.

The following is the list of new and reorganized granges for the past year.

New Granges: California, 3; Colorado, 11, Connecticut, 1, Idaho, 19; Iowa, 20, Illinois, 1; Indiana, 2, Kansas, 15, Kentucky, 1; Maine 9; Maryland, 13; Massachusetts, 9; Michigan, 13, Missouri, 5; New Jersey, 3; Minnesota, 8; New Hampshire, 2, Nebraska, 10; New York 13; Ohio 56; Oregon, 16; Pennsylvania, 31; Rhode Island, 6; South Dakota, 19, Vermont, 11, Washington, 51; Wisconsin, 6.

Total new granges, 456.

Re-organized granges: California, 1; Colorado 1; Connecticut, 1; Maine, 1; Illinois, 3; Maryland, 2; Massachusetts, 1, Michigan, 3; New York, 1; Ohio, 2, Oregon, 1, Pennsylvania, 9; Rhode Island, 3, South Dakota, 1; Washington 18; West Virginia, 11; Wisconsin, 1

Total re-organized granges, 60.

### Walhonding Grange Has Fine Program.

The following is the program for Walhonding grange at their meeting Thursday evening, Oct 26:

Song, grange

How can a busy housewife with no kitchen help keep herself looking neat? Mrs. John Scott

Solo, Chloe Heffelfinger

Recitation, Burdetta Ogle

Reading, Mrs John McFarland.

Piano solo, Jackson Williams.

Recitation, Anna Buxton

Recitation, Mina Cummings.

Song, grange.

Can a man ever be too polite to his wife? Mr. Williams.

Paper, "The Most Sensible Interior Wall Decoration," Mrs. Eli Friedli.

Piano duet, Rossie Sylvia Kirch.

What farm animal is the best all-the-year-round producer of cash? T. L. Darling.

What constitutes a good education for 1912? Clarence Branstool.

Song, grange.

When is the best time to dispose of young fowls? Chas. Cochran

Question, S. C. Kirch.

Which should get the first consideration from limited farm finances, a comfortable house or a convenient barn? Mrs. Wm. Lapp and J. D. Cummings.

### Plainfield's Program for Nov. 4.

Roll call.

Bread and other doughs.

Preservation and applying manure, Vivian, Chapters 14 and 15 Agricultural Extension Schools, S. A. Erman.

Reading, Ten things this grange should do to improve this community. Mrs. Shaffer.

Music.

Recitation.

Bulletin No 183, Butchering, curing and keeping of meat, John Doahrig.

### Oak Grove Takes in Big Class.

Oak Grove took in a class of 19 fourth degree members at their last meeting. Following the initiation a big oyster supper was enjoyed by the one hundred and one who attended the meeting. Several from Bethlehem and one visitor from Fresno grange attended the meeting.

### Warsaw Grange Initiates and Enjoys "Big Eat."

At the regular meeting of Warsaw grange Monday evening a class of 20 was taken in followed by a fourth degree feast. The banquet was held in the G. A. R. hall.

### Officers of Coshocton's Newest Grange.

The following are the officers of the new grange organized at Foster's schoolhouse, in Jackson township:

Master Geo. Hanes
Overseer, Davis Lowary.
Lecturer, Chas. G. Fry.
Steward, Daniel Valentine.
Asst steward, Lewis Lowary.
Chaplain, S. W. Foster.
Treasurer, Howard Valentine.
Gate keeper, Geo. Dickerson.
Ceres, Pearl Lowary.
Pomona, Laurinda Lowary.
Flora, Verna Dickerson
Lady asst steward, Mabel Lowary.
Secretary, Etta Valentine.

Plans are well under way for the coming session of the National grange, which will open at Columbus, O., on Wednesday, Nov. 15, and continue till Friday, Nov. 24. That it will be the largest session ever held by the National grange is generally expected, not only because Columbus is a very central assembly place, but because of the fast-growing interest in the order and from the fact that this is the biennial election year, when a general change in the leadership of the grange is probable.

Ohio has the reputation of being one of the most hospitable of all the states and it is intended that it shall be illustrated on this occasion as never before. When the visiting Patrons from all the states alight at the big Union Station at Columbus, they will find Grange guides on every side, ready to furnish information and contribute in every possible way to the comfort and pleasure of the visitors. The local reception committee will engage rooms in advance for all who wish them, and be ready to conduct people to the locations assigned, immediately upon arrival. It is not intended that anyone shall feel lonesome in Columbus, if the alert Ohioans can prevent it. State Master T. C. Laylin and National Secretary C. M. Freeman have been making plans the whole year through to make this a great session, and 10,000 loyal Ohio Patrons are standing squarely back of them in the undertaking. There is special appropriateness in this year's location of the National Grange session, from the fact that Ohio leads the list for the year in new Granges organized, which naturally will increase the enthusiasm of the coming session, as Patrons from all over that state will come in to Columbus.

The prize Juvenile Grange of Ohio will give an illustration of juvenile work that will be of great interest, especially to members from states where no Juvenile Grange efforts have yet been attempted.

The sixth degree team of the Ohio State Grange will confer that part of the ritualistic work and special preparations will be made for the exemplification of the beautiful seventh degree ceremonies. The class to take the latter will probably be one of the largest in the history of the Grange and may even break the record.

For sight seeing the members of the National Grange will be taken on an automobile trip to the Ohio State university building and grounds and to the Hartman stock farm, also to the Ohio state fair grounds. Dr. Hartman is the Peruna proprietor and has used some of his surplus money to lay out a fancy stock farm, which equipment and stock is considered one of the finest in the United States.

Inasmuch as the National Grange and the Ohio State Grange are to be in session at the same time in the same city, it has been possible to secure railroad rates of one fare and one-half, on the certificate plan, provided 1000 certificates are presented for validation. Tickets with certificate can be had, going, from Nov. 9 to 15 inclusive; validated certificate will be honored for purchase of return tickets at one-half fare to Nov. 28, inclusive. Persons attending the session will therefore buy their railroad tickets one way, pay full fare and procure certificates from the railroad ticket agent which, when validated, secures one half fare on the return home. All Patrons living far enough from Columbus for the fare to be one dollar or more are urged to come by steam railroad and get a certificate, so as to help the 1000 certificates necessary for anyone to secure the reduced rates

First class hotel rates have been secured, the names recommended being the Chittenden, Vendome, Hartman, Metropole, Southern and Neil. The first two are run American plan and all the others European. The National Grange headquarters will be at the Chittenden and the Ohio State Grange headquarters at the Southern. The meeting place of most of the National Grange sessions will be in A. I. U. Temple; a public reception, on the evening of Nov. 15, will be in the Chamber of Commerce Auditorium, and the conferring of the seventh degree, on the following evening, will be in Knights of Columbus hall. A bureau of information will be maintained, during the entire session, in the Chamber of Commerce building; and all advance inquiries, for general information along any line, may be addressed to Mr. O. M. Kile, Townsend hall, O. S. U., Columbus, Ohio.


# CAUTION

In view of the many imitations put up in similar packages, with wrappers and labels closely resembling the originals

consumers should ask for and be sure that they get the genuine

Registered U. S. Pat. Off.

# BAKER'S COCOA and CHOCOLATE

with this trade-mark on the packages

*The Standards of the World*
*53 Highest Awards in Europe and America*

MADE ONLY BY

WALTER BAKER & CO. LIMITED

Established 1780 DORCHESTER, MASS.


## ENGLISH PASTOR MAY BE CALLED TO NEW YORK

The Rev. R. J. Campbell, pastor of the City Temple of London, Eng., who is now on his way to New York, it is supposed to fill the pulpit of the Fifth Avenue Baptist church, made vacant by Dr. Aked. The Rev. Campbell in 1907 set British noncontormity by the ears when he adumbrated what at once became known as the "New Theology."

### Mexican Cabinet Wrecked.

Mexico City, Oct. 28.—The De La Barra cabinet was wrecked over the Zapata question when three ministers handed in their resignations, owing to the criticisms of the chamber of deputies. Granados, minister of the interior; Vasquez Gomez, minister of public instruction, and Salas, minister of war, were the ones who resigned.

Miss Lina Madden returned this morning to her home in this city after a three weeks vacation spent with her niece Mrs. Wm. O'Brien of Chicago.

## ROAST SAN FRANCISCO

### Purity Congress Says It Is Not Fit For Exposition City.

Columbus, O., Oct. 28.—Declaring for federal antipolygamy legislation and uniform marriage and divorce laws, denouncing San Francisco, with its present resorts, as unfit for the site of an exposition, condemning Secretary Wilson for his connection with the brewers' convention, and asking a censorship of theaters the delegates of the purity congress agreed on the adoption of nine resolutions out of at least 75 presented. The convention came to an end with a speech by Mrs. Mary Terrell, colored, member of the Washington board of education, in which she decried the unequal chances accorded men and women of the colored race to lead moral lives.

Mr. and Mrs. Robt. Dummermuth went to New Philadelphia Saturday to spend Sunday with relatives

## ON TRAIL OF LETTERS

### Society Women Numbered Among Richeson's Correspondents.

Boston, Oct. 28.—M. G. Edmands, millionaire father of Violet Edmands, the fiancee of the Rev. Clarence V. T. Richeson, was the first witness to go before the grand jury in the taking of evidence upon which it was expected an indictment for the murder of Miss Linnell, the pretty young music student, would be returned against the dashing young Cambridge clergyman.

A sensation was caused in church and society circles when it became known that the Boston police were on the trail of a large number of love letters and photographs which have been surreptitiously removed from the apartments of the minister by a private detective syndicate since the Cambridge clergyman's arrest. Many of the letters are said to be from women high in church affairs and prominent in the exclusive Back Bay society.


# Pleasant, Refreshing, Beneficial,

## Gentle and Effective.

NOTE THE NAME

CALIFORNIA FIG SYRUP CO.
in the Circle,
on every Package of the Genuine.

DO NOT LET ANY DEALER DECEIVE YOU

SYRUP OF FIGS AND ELIXIR OF SENNA HAS GIVEN UNIVERSAL SATISFACTION FOR MORE THAN THIRTY YEARS PAST, AND ITS WONDERFUL SUCCESS HAS LED UNSCRUPULOUS MANUFACTURERS OF IMITATIONS TO OFFER INFERIOR PREPARATIONS UNDER SIMILAR NAMES AND COSTING THE DEALER LESS; THEREFORE, WHEN BUYING,

Note the Full Name of the Company
CALIFORNIA FIG SYRUP CO.

PRINTED STRAIGHT ACROSS, NEAR THE BOTTOM, AND IN THE CIRCLE, NEAR THE TOP OF EVERY PACKAGE, OF THE GENUINE. REGULAR PRICE 50c PER BOTTLE; ONE SIZE ONLY. FOR SALE BY ALL LEADING DRUGGISTS.

MINIATURE PICTURE OF PACKAGE.

SYRUP OF FIGS AND ELIXIR OF SENNA IS THE MOST PLEASANT, WHOLESOME AND EFFECTIVE REMEDY FOR STOMACH TROUBLES, HEADACHES AND BILIOUSNESS DUE TO CONSTIPATION, AND TO GET ITS BENEFICIAL EFFECTS IT IS NECESSARY TO BUY THE ORIGINAL AND ONLY GENUINE, WHICH IS MANUFACTURED BY THE

CALIFORNIA FIG SYRUP CO.


## Italy Has Raised Her Colors Over Tripoli and This Has Erraged the Fanatical Mohammedon Tribesmen.

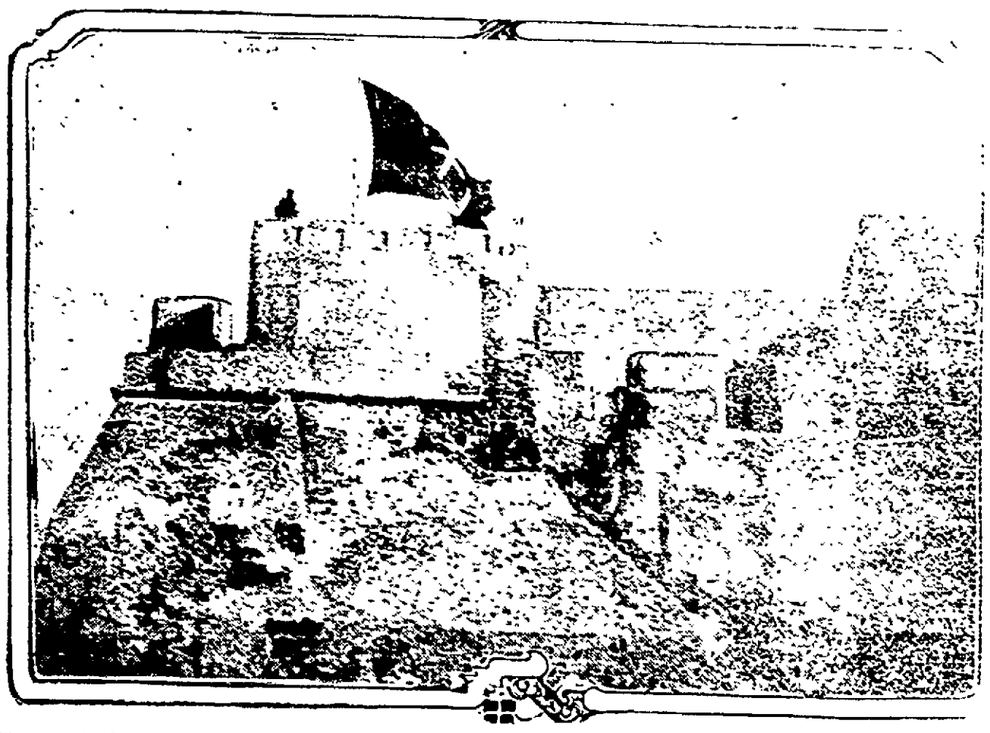

Photograph showing the conquerors raising the Italian flag over Tripoli, after the Turks had been driven out of the fortifications, following a heavy cannonade by the Italian war vessels in the harbor.


# WEBSTER'S NEW REVISED STANDARD DICTIONARY COUPON

SATURDAY, OCT. 28th

READ FULL PARTICULARS BELOW

Six coupons of consecutive dates constitute a set.

Cut out the above coupon with five others of consecutive dates, and present them at the office of the Daily Age with the special expense bonus, which covers the cost of packing, express from the factory, checking, clerk hire and other necessary expenses, and receive your choice of Dictionary or Bible described below.

WEBSTER'S NEW REVISED STANDARD DICTIONARY bound in genuine limp leather, stamped in gold leaf, [illegible] and sides, beautiful, strong, durable, high grade [illegible] Has many beautiful colored plates, [illegible] Census, valuable appendix, etc. This book is easily worth [illegible] Six consecutive coupons and 98c. [illegible] $1.98

SUNDAY SCHOOL TEACHERS' BIBLE, contains [illegible] pages, printed on fine imported Bible paper, clear type, [illegible] bound. It is of a convenient size, 7x5 3-4 x 1 1-2 inches. Has color maps, a family record, a concordance of 310 pages with over [illegible] references. Easily worth $2.00. Six consecutive coupons and 98c

DICTIONARY COUPON IS ALSO GOOD FOR BIBLE.
20 CENTS EXTRA BY MAIL.



# COMING
## Standen Hotel
COSHOCTON
THURSDAY, NOV. 2nd
One day each month, 8 a. m. to 4 p. m.

## DR. A. A. THOMEN
CLEVELAND AND COLUMBUS

## Specialist

Medical Director of The Columbia Sanitorium, Chief Examining and Consulting Physician of the X-Ray Medical Institute.

## Every Man and Woman

Have you failed to reach success in life?

Are your powers of mind and body declining?

Have you lost your confidence.

Are you nervous, sleepless, despondent?

Have you heart trouble, dizziness, trembling?

Cold feet and hands with loss of memory?

Your condition is dangerous.

EXAMINATION AND CONSULTATION FREE

Dr. Thomen's treatment for Catarrh introduces the medicine direct into the blood current. This same treatment is equally powerful and positive in Asthma, Bronchitis, Chronic Pnuomonia and Consumption if used before there is destruction of lung tissue.

Diseases of Women—After years of experience we have discovered the greatest cure known for diseases peculiar to sex. Our treatment is perfectly harmless and easily applied. try it and you will exclaim like hundreds of others: "Oh, I feel like a different woman."

Liver, Stomach and Bowel Diseases.

YOUNG AND MIDDLE-AGED MEN who suffer from the effects of youthful indiscretions and Nervous Debility may call with confidence.

VARICOCELE treatment without the use of the knife. Be sure and consult us before taking treatment elsewhere.

KIDNEY AND BLADDER DISEASES — Bright's Disease, Diabetes, Inflammation of the Bladder, Enlarged Prostrate, Freqent and Dribbling Urination. It costs no more to employ an expert than to risk your life with an inexperienced physician.

STRICTURE and all forms of disease of the urethra and prostate gland treated by our Medical Bougie method of treatment without pain or detention from business.

BLOOD POISON treated without use of injurious drugs

HEART, BLOOD and SKIN DISEASES — Ulcers, Sores, Pimples, Eczema.

BRAIN, SPINAL and NERVE DISEASES — Such as Paralysis, Locomotor Ataxia, Epilepsy, Fits, Neuralgia, Sciatica, Headaches, Sleeplessness, Dizziness, Brain and Nerve Exhaustion, etc.

DR. A. A. THOMEN,
180 N. Washington Avenue
Columbus, O.



AGE WANT ADS
Read for Profit—Use for results



# Loans

From $5 and up to working people on their own personal note. If in need of money see us. We can name you terms which are unequaled by any other company in Coshocton. Send in this blank and our agent will call

Name .....

Street No .....

## People's Finance Co.

Room 3, Memorial Bldg.
ZANESVILLE OHIO


NEWSPAPER ARCHIVE®

## NATURE TELLS YOU

**As Many a Coshocton Reader Knows Too Well.**

When the kidneys are sick.
Nature tells you all about it.
The urine is nature's index.
Infrequent or too frequent passage.
Any urinary trouble tells of kidney ills.
Doan's Kidney trouble tells of kidney ills.
Doan's Kidney Pills are for the kidneys only.
Coshocton people testify.

John Schaffer, 324 North Fifth St., Coshocton O., says: "I suffered from pains across my kidneys and my back was so lame that I could hardly move. The kidney secretions passed too frequently and broke my rest. At length Doan's Kidney Pills were recommended to me and I procured a supply at Siegrist & Williams' drug store. After I had used the contents of two boxes I was greatly relieved and my kidneys became normal."

Mr. Schaffer gave the above testimonial in August, 1906, and when interviewed on May 8, 1909 said: "Doan's Kidney Pills cured me of kidney complaint three years ago and my kidneys have bothered me very little since. I gladly recommend this excellent remedy."

For sale by all dealers. Price 50 cents. Foster-Milburn Co., Buffalo, N. Y., sole agents for the United States.

Remember the name—Doan's—and take no other.

## $3.50 RECIPE FREE, FOR WEAK MEN

**Send Name and Address Today — You Can Have it Free and Be Strong and Vigorous.**

I have in my possession a prescription for nervous debility, lack of vigor, weakened manhood, failing memory, and lame back, brought on by excesses, unnatural drains, or the follies of youth, that has cured so many worn and nervous men right in their own homes—without any additional help or medicine—that I think every man who wishes to regain his manly power and virility, quickly and quietly, should have a copy. So I have determined to send a copy of the prescription free of charge, in a plain, ordinary sealed envelope to any man who will write me for it.

This prescription comes from a physician who has made a special study of men and I am convinced it is the surest-acting combination for the cure of deficient manhood and vigor failure ever put together.

I think I owe it to my fellow man to send them a copy in confidence so that any man anywhere who is weak and discouraged with repeated failures may stop drugging himself with harmful patent medicines, secure what I believe is the quickest-acting restorative, upbuilding, SPOT-TOUCHING remedy ever devised, and so cure himself at home quietly and quickly. Just drop me a line like this: Dr. A. E. Robinson, 3534 Luck Building, Detroit, Mich., and I will send you a copy of this splendid recipe in a plain ordinary envelope free of charge. A great many doctors would charge $3.00 to $5.00 for merely writing out a prescription like this—but I sen it entirely free.

**CHICHESTER S PILLS**
THE DIAMOND BRAND.
Ladies! Ask your Druggist for Chi-ches-ter's Diamond Brand Pills in Red and Gold metallic boxes, sealed with Blue Ribbon. Take no other. Buy of your Druggist. Ask for CHI-CHES-TER S DIAMOND BRAND PILLS, for 25 years known as Best, Safest, Always Reliable
SOLD BY DRUGGISTS EVERYWHERE

# Stoves and Ranges

Our stock for fall trade now coming in. Call and see our assortment of styles, sizes and prices.

**Coshocton Hardware Company**


**Finest Fleet of American Ships Ever Assembled on the Hudson River**

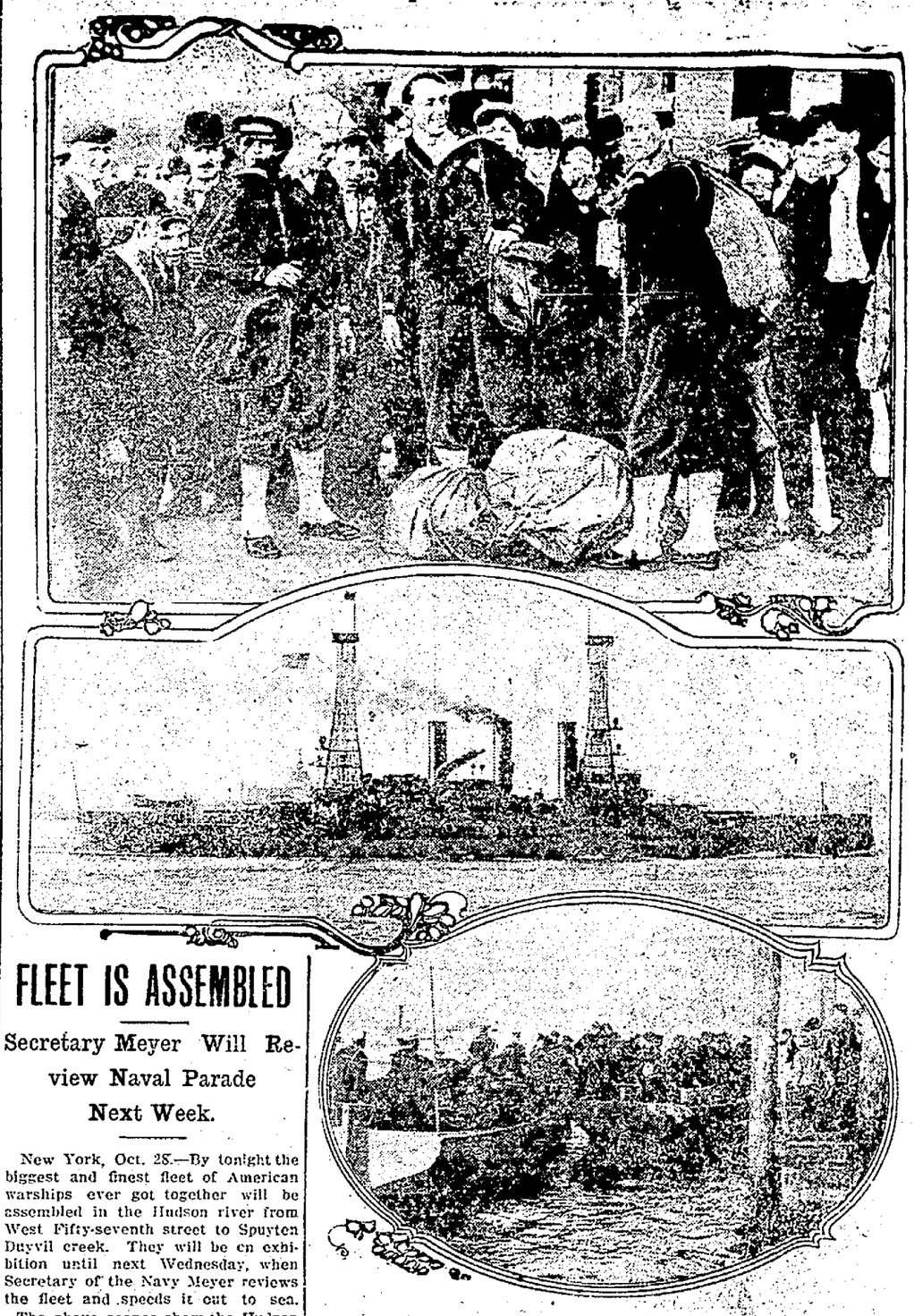

## FLEET IS ASSEMBLED

### Secretary Meyer Will Review Naval Parade Next Week.

New York, Oct. 28.—By tonight the biggest and finest fleet of American warships ever got together will be assembled in the Hudson river from West Fifty-seventh street to Spuyten Duyvil creek. They will be on exhibition until next Wednesday, when Secretary of the Navy Meyer reviews the fleet and speeds it out to sea.

The above scenes show the Hudson river when the first warship of the Atlantic squadron dropped anchor, the upper picture shows the Jackies receiving their mail, from the Jacky letter carrier aboard the vessels. In the center in Admiral Hugo Austerhaus' flag ship, the Connecticut. Below is the first boat loads of sailors reaching the foot of West 96th street on short leave.

**TwoMoreDrunks.**

Two drunks were landed in the city bastile Friday night and each was given the usual assessment.


## A MOTHER'S DUTY

It is the duty of every expectant mother to prepare her system for the coming of her little one; to avoid as far as possible the suffering of such occasions, and endeavor to pass through the crisis with her health and strength unimpaired. This she may do through the use of Mother's Friend, a remedy that has been so long in use, and accomplished so much good, that it is in no sense an experiment, but a preparation which always produces the best results. It is for external application and so penetrating in its nature as to thoroughly lubricate every muscle, nerve and tendon involved during the period before baby comes. It aids nature by expanding the skin and tissues, relieves tenderness and soreness, and perfectly prepares the system for natural and safe motherhood. Mother's Friend has been used and endorsed by thousands of mothers, and its use will prove a comfort and a benefit to any woman in need of such a remedy. Mother's Friend is sold at drug stores. Write for free book for expectant mothers, which contains much valuable information.

MOTHER'S FRIEND

BRADFIELD REGULATOR CO., Atlanta, Ga.


## ARGUE TRUST SUIT IN YEAR

### Predicted Litigation May Be Long Drawn Out.

Trenton, N. J., Oct. 28.—It is believed by both the court and the prosecuting attorney that, notwithstanding the announced determination of the government to press its suit for the dissolution of the United States Steel corporation to as speedy a termination as possible, that the case can not be ready for argument within a year. A prediction made in the courtroom by an official familiar with similar, though smaller litigations, was that the evidence could not be got together in less than two or three years.

United States District Attorney Vreeland and Former Secretary of War J. M. Dickinson clarified the situation regarding the request of the petition for a temporary order or injunction enjoining the steel trust and its constituent companies from further prosecution of their alleged illegal monopoly. Mr. Vreeland said that it was not the intention of the government to press at this time the application for the preliminary order. He explained, however, that in the event of any attempt being made by the defendant to cause unnecessary delay the government might at any time ask the court to grant a temporary restraint against the defendants. It is the intention of the government to let the case go to a final hearing provided this can be accomplished within a reasonable time.

It has been decided that the case will be heard by three United States circuit court judges. These are Judge William M. Lanning of this city, Judge George Gray of Wilmington and Judge Joseph Buffington of Pittsburg. The request that three judges sit was made by the government upon the ground of the public importance of the litigation. The government anticipates that the suit will be contested at every point.

### WICKERSHAM IS SORRY

**Says He Hated to Bring Suit Against Steel Corporation.**

Washington, Oct. 28.—The suit he has filed against the United States Steel corporation and its subsidiaries was discussed freely by Attorney General Wickersham. He expressed the hope that the steel trust and the other respondents would put their houses in order by reorganizing and that a decree might be entered without having the case go to trial, as has been done in the case of the electrical trust and other "malefactors," but in expressing the hope that this would be done, the attorney general admitted that he had some doubts about the willingness of the steel trust and its officers to acquiesce in the government's program. "You know these men have a reputation as fighters," said the attorney general.

In expressing the hope that the steel trust would dissolve and consent to a decree the attorney general added that the dissolution and reorganization would have to be real and not a pretense.

Talking to one of his personal friends, the attorney general recalled a conversation he had recently with one of the "captains of industry" whom he encountered in a club in New York city. The captain of industry was complaining bitterly of the policy that was being pursued by the president and the attorney general. Mr. Wickersham said that he told his critic that neither the president nor the attorney general was responsible for the Sherman law, but both had taken an oath to see that the laws were faithfully and fearlessly enforced. There was a time, he said, when there was a doubt as to what the Sherman law meant and when there was some just reason why the executive department should go slowly in the matter of enforcing the law. But all of that had disappeared with the decisions of the supreme court in the Standard Oil and the tobacco case. If the laws were harsh and unjust, then it was the duty of congress to amend them, and if congress would not act, then it was the duty of the people to elect a congress that would make such laws as reflected a rational public policy

### DENIES POLITICAL PLOT

**President Taft Explains Prosecution of Illegal Combines.**

Chicago, Oct. 28.—In a speech here which was regarded as having a direct bearing upon the government's latest trust prosecution against the United States Steel corporation, President Taft denied in vigorous language that the administration was being influenced by political motives.

"I would rather cut off my right hand," he exclaimed, "than to do anything to disturb the business of this country, especially with a motive of cultivating political success."

The president said he wanted it to be understood for all time that he intended to enforce the anti-trust law to the letter.

### CHAIRMAN GARY TALKS

**Steel Magnate Deplores Action of Department of Justice.**

New York, Oct. 28.—Statement of E. H. Gary, chairman United States Steel corporation: "I think it would be improper for me at this time to make any comment concerning the suit which has been brought against the United States Steel corporation, except to say I regret exceedingly that the department of justice felt called upon to institute proceedings. If any harm results it will fall upon the stockholders, aggregating a very large number, and any loss to them must be deplored. It is a time for everyone to keep cool, with a disposition to patiently await results, knowing that in the end justice will be done to all interests."

### TRADERS GET EXCITED

**Rush to Sell Steel Stocks Brings Big Price Slump.**

New York, Oct. 28.—Steel corporation securities slumped badly on the stock exchange as a result of the federal suit to dissolve the billion-dollar steel combine. There was an outpour of steel stocks and the common sold down to 50, a new low record point for several years.

The preferred also was weak, selling down to 103, a loss of 5%. Other stocks were weak in sympathy. The floor of the stock exchange was the scene of confusion. Long before trading was begun the brokers were jammed tightly about the post at which steel stocks are traded in.


Why continue to suffer with headache, constipation, indigestion, bad blood, irregular bowels, sallow color, dull, sickly eyes, when Hollister's Rocky Mountain Tea will drive away your troubles, make you healthy and happy. Begin tonight.

C. E Anderson.


**BIRTH**

Born to Mr. and Mrs. R. A. Holl of E. Walnut st., a daughter, Friday.


# Special in Shirt Waists

## THE GEM

**Just below the Court Square**

We have received a big lot of Silk and Messaline Shirt Waists in white, black, blue, brown, light blue and copenhagen, in all sizes from 34 to 44, regular price up to $5.00 and $6.00, closing out at, Gem price ..... **$1.98**

**Positively bestvalues ever shown in Shirt Waists.**

Also about 15 dozen White Shirt Waists in lingerie and tailored effects. Made of lawn, linen and other white shirt waist goods. Values up to $2.50 and $3.00, closing out @, Gem price ..... **98c**

**Do your trading at The Gem, pay Gem prices and save the difference.**

## Children's, Misses' and Ladies' Coats

Children's Coats, 2 to 6 years, Bearskin and Velvet..... **$1.98 to $2.50**
Children's Coats, 6 to 14 years, Cloth, Caracul, Bearskin ..... **$1.98 to $5.49**
Junior Coats, 13 to 17 years, Cloth and Caracul..... **$4.98 to $7.50**
Misses' Coats, 14 to 20 years, Cloth and Caracul..... **$4.98 to $9.98**
Ladies' Coats, 34 to 44 ears, Cloth, Caracul and Seal Plush ..... **$5.98 to $17.50**

## Not Exactly Sick, but—

feeling dull, tired, worn, run down? It's liver activity that you need. Take Schenck's Mandrake Pills today and mark their magic effect. One box will prove their efficacy in all liver ills, indigestion, dyspepsia, biliousness, constipation, sick headache, giddiness, heartburn, flatulence, jaundice, etc. Wholly vegetable—absolutely harmless—plain or sugar coated—25c. Sold everywhere. Send a postal for our free book and learn to prescribe for yourself.

Dr. J. H. SCHENCK & SON, Philadelphia, Pa.


### LEASE 2,500 ACRES OTSEGO OIL LAND

Interest in the Otsego oil field has increased with the leasing of 2,500 acres of land in that locality under 23 oil leases, by the Everett Oil & Gas Co., the deeds of which were filed with the county recorder Friday.

### C. H. S. FACES THE CAMBRIDGE BUNCH

The high school football team went to Cambridge today prepared for one of the hardest contests of the season. The Cambridge football team has one of the fastest and heaviest bunch of players of the surrounding towns. Should the Coshocton men annex this game to their long list of victories for this season, there is no reason why they should not capture the remainder of their scheduled games. They have already won four out of five games and Coach Bridge has strong hopes for the fifth victory.


**TO CURE A COLD IN ONE DAY.** Take LAXATIVE BROMO Quinine Tablets. Druggists refund money if it fails to cure. E. W. GROVE's signature is on each box. 25c.

**Ice cream sodas with crushed fruits 5c at Pentels.**


**Wreck Delays Train.**

West-bound train No. 13 on the Panhandle was delayed over an hour just west of Dennison Friday night by a rear end collision of two freight trains in which several cars were derailed.


# Suits Dry Cleaned

# - $1.50 -

**The Eureka Laundry Co.**

Phone us. Our Wagons Will Call.

NewspaperARCHIVE®

# THE DAILY AGE

Founded 1826

Published Every Evening Except Sunday by

THE AGE PUBLISHING COMPANY

Selby Building, Coshocton, O.

Entered at Postoffice of Coshocton as second class matter

MEMBER OF OHIO SELECT LIST OF DAILY NEWSPAPERS

Representatives

ROBERT TOMES
116 Nassau St., New York City
ALLEN & WARD
30 N. Dearborn St., Chicago

Both Phones No. 182.

Subscription Rates

By mail, 25 cents the month, 100 days $1.00; $3.00 the year; payable in advance. Paper discontinued when time expires without exception.

By carrier, 10 cents the week delivered to any part of Coshocton or Roscoe.

Subscribers will greatly facilitate the delivery of The Age by immediately reporting any irregularity to the circulation department.

The Daily Age's Circulation is certified by the Association of American Advertisers.

The United Publishers Association of New York City has investigated, and certifies to, the circulation of this publication. These facts have been established, and guaranteed to advertisers.

Arthur Koppell
PRESIDENT


## THE SITUATION

The coming election in this city is not a municipal election at all as far as the heads of the ticket are concerned. When the nominations were made, and Squire Bell was named to lead the Republicans, it was a question of an endorsement of the present administration by voting for Mayor Cassingham, or of voting for Mr. Bell and thereby securing a pledge for law enforcement and better management of the water works department. The injection of an "independent" candidate, lured on by the smell of the larder and hungering for politics, brought about a complete and chaotic change. Mr. Bell withdrew, himself deciding that it would be nothing but a wet and dry fight and preferring that the citizens, thus switched from the real issues, fight it out fair and square. Republicans left without a candidate will vote for whomsoever they may please. If they want an endorsement of the dry platform, of Meekism, and of the crowd behind Ritchie, they will vote for that gentleman; if they want to express their "wetness," they will vote for Cassingham. And many of them will write in the name of C. R. Bell, as their best form of rebuke both against Meek-Ritchie-Shippsism and of the present Cassingham administration. The Socialists have a candidate and claim he will get a surprisingly large vote. There is the whole situation and it is up to the voters.

## WOOL AND ELECTRICITY

Prof. Silas Wentworth claims that on his experimental farm at Rosevilit, Cal., electricity has proven capable of doubling the production of lambs and greatly increasing the yield of wool. A flock of sheep was divided, one-half being placed in a field under the power wires of an electric company, while the other portion was removed from electric influences. The fleeces of the sheep in the electrically influenced field were 20 per cent. heavier and the lambs more than twice as numerous. This astonishing foreign office report suggests a new opportunity for investigation in our own country, where the effect of electricity on vegetation has been for some time receiving attention. The time may yet come when there will be a ready market for cheap current in the service of agriculture. In fact it might well be tried between here and the Roscoe power house.


For indigestion and weak stomach try Pentel's olive oil. It's pure.

Walker & Lawrence
"A Good Place to Buy Good Shoes"
American Boy Shoes
Scouts



## CHICAGO MERCHANT MAKES STATEMENT.

After Spending Thousands of Dollars and Consulting the Most Eminent Physicians, He Was Desperate.

CHICAGO, ILLS.—Mr. J. G. Becker, of 134 Van Buren St., a well-known wholesale dry goods dealer, states as follows:

"I have had catarrh for more than thirty years. Have tried everything on earth and spent thousands of dollars for other medicines and with physicians, without getting any lasting relief, and can say to you that I have found Peruna the only remedy that has cured me permanently.

"Peruna has also cured my wife of catarrh. She always keeps it in the house for an attack of cold, which it invariably cures in a very short time."


## PAWN-TICKET DELEGATES

"They want to send a pawn-ticket, not a man, to the constitutional convention," says the Akron Times, in discussing at length the demand that delegates to the constitutional convention to pledge themselves certain radical propositions before they are presented to the convention or given any consideration whatever. The Times says:

"For a prospective delegate to represent but one county out of 88, without regard to the views, the rights, the interests of the other 87, without opporunity to consult with them, without any attempt at comparison of ideas, wthout listening to argument from opposing members, without effort to reconcile conflicting positions or to adjust differences of opinion, months in advance of the time of meeting and ignoring any change in the situation before that time, means that he simply pawns his vote on what he regards the controlling questions to be decided, not by him but by the convention of which he is to be a good deal less than an eighty-eighth part.

"And yet such a man has the assurance to aspire to membership in a deliberative body. A more outlandish or lawless proposition never came from a rensonable man's mouth. It amounts to a violation of the oath he will take to deliberate, when he knows he has already promised not to deliberate. If the convention is to be made up of such subjects it does not need to meet at all. Having made up their minds in advance, time and expense will be saved by sending their votes by mail.

"The delegate who sits down in the convention with his hands tied, his mouth muzzled, his conscience in hock, his vote put up as collateral to outsiders, and with a collar around his neck, and alike whether he is owned by corporations or by saints, is an unfit man for the place."

## TEN YEARS AGO.

From The Age of Oct. 28, 1901.

The body of an unknown man was found lying along the Panhandle tracks a mile west of the Tuscarawas station by the crew of the work train early Friday morning. The man had evidently been struck from behind by the train and was killed instantly. The initials T. J. H. were tattooed on the man's arm

The new ordinance providing for the lighting of the city by electric lights was passed by the council Tuesday night

The ordinance provides that the lights burn all night and that the price for each lamp shall be $70 a year.

It is believed at Mt. Vernon that friends of the Danville and Centerburg robbers are planning a rescue. Men have applied at the jail for lodging but all have been refused. A close watch is being kept.

Seth M Snyder, Will Felumlee and Robert Huff returned at noon from the Adirondacks where they have been hunting All told the party got seven deer besides numerous small game.

They were well pleased with the trip and have decided upon the same place for next year's hunt

When council granted the Newark, Zanesville & Coshocton franchise Tuesday evening the preliminaries of the company were wound up The company will hold a meeting this evening in Newark and will probably send a surveyor over the route to pick out the best possible course.


Bill says it is the best as yet.
Boy says 'twon't stand, he'll bet.
But what care we, Rocky Mountain Tea
Is our stomach reciprocity.
C. E. Anderson.


## REPUBLICAN CITY TICKET

Mayor
C. R. BELL
President of Council,
A. E. RILEY
Auditor,
EVAN O. EVANS
Treasurer,
HARROLD J. HERSHMAN
Solicitor,
THOMAS E. DUNCAN
Councilmen at Large
E. R. REED
R. M. TEMPLE, Jr.
W. R. LYNDE
Board of Education,
S. M. WILLIAMS
T. L. MONTGOMERY
WARD 1
Council,
C. HOTTINGER
Assessor,
C. B. KANE
WARD 2
Council,
CLIFFORD MAGRUDER
Assessor,
B. R. SHAW
WARD 3
Council,
W. M. WEST
Assessor,
M. S. EDWARDS
WARD 4
Council,
CHARLES DOVER
Assessor,
E. N. POWELSON

TUSCARAWAS-TP.

Trustees—Richard Brunskill, A. J Ogle, Wm. Roberts.

Clerk—O. S. Bowen.

Treas.—John C. Wisenburg.

J. P.—E. G. Abbott, C. O. Turner.

Constable—James A Wright, David Murphy.

Assessor—E. Horne.

School board—Wm. Lumm, David Markley.

## ANNOUNCEMENTS.

Kindly announce that L. N. Staats is a nonpartisan candidate for delegate for this county to the convention to revise the constitution and that he urges a new consitution that will tend to curb the influence of corrupt politics and let the people rule, Election Nov. 7. TF.

Editor Age:—Please announce the name of Joseph L. Myers as a nonpartisan candidate for delegate to the constitutional convention, to be voted on at the November election.

Mr. Editor:—

Please announce the name of Allen M. Marshall as non-partisan candidate for delegate to the constitutional convention at the election to be held November 7th, 1911.

Editor Age: Please announce the name of Richard Brunskill as a candidate on the Republican ticket for Trustee of Tuscarawas township at the election to be held Nov. 7.

For City Auditor

Editor Age: Please announce my name for City Auditor. (second term). I would appreciate the support of my friends and all who feel like endorsing my efforts for a business administration.

Evan O. Evans.

For City Treasurer

Editor Age: Please announce my name for City Treasurer. (second term). I would appreciate the support of my friends and all who feel like endorsing my efforts for a business administration.

Harold Hershman

## SAYS UNCLE HIRAM.

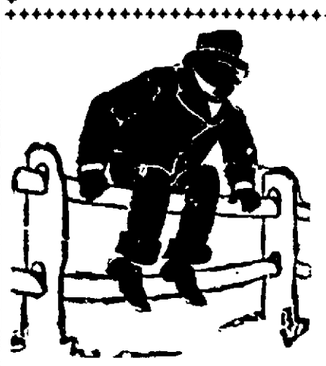

You know, I told you so all along that the Athletics would win.


You can buy the best olive oil grown at Pentels, 50c pt. or $1 qt.


## WEATHER OBSERVATIONS.

Observations of the United States weather bureau taken at 8 p. m. Friday:

| | Temp. | Weather. |
|---|---|---|
| Columbus | 38 | Cloudy |
| New York | 46 | Cloudy |
| Atlantic City | 54 | Cloudy |
| Boston | 46 | Rain |
| Buffalo | 36 | Clear |
| Chicago | 42 | Clear |
| St. Louis | 42 | Cloudy |
| New Orleans | 72 | Clear |
| Washington | 52 | Cloudy |
| Philadelphia | 54 | Cloudy |

Weather Forecast.

Washington, Oct. 28.—Indications for tomorrow:

Ohio—Fair; light to moderate northwest to north winds.

## MRS. McREA CLAIMS SHE KILLED STUDENT DEFENDING HER HONOR

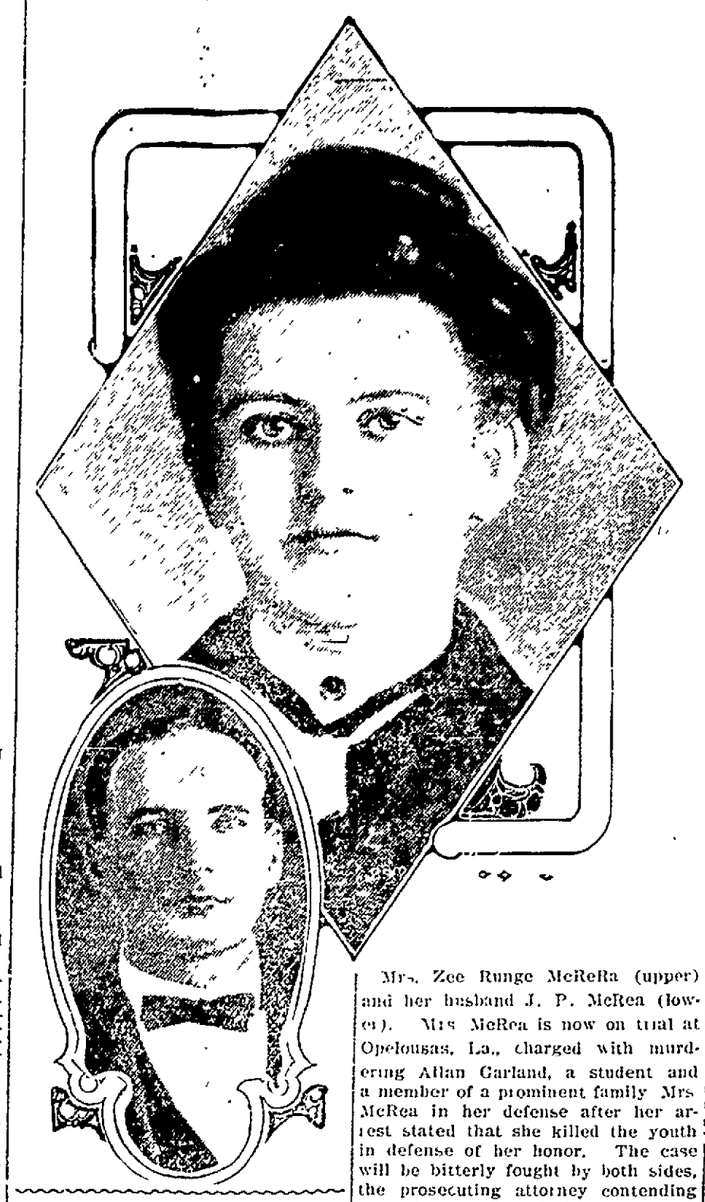

Mrs. Zee Runge McRella (upper) and her husband J. P. McRea (lower). Mrs McRea is now on trial at Opelousas, La., charged with murdering Allan Garland, a student and a member of a prominent family Mrs McRea in her defense after her arrest stated that she killed the youth in defense of her honor. The case will be bitterly fought by both sides, the prosecuting attorney contending that the murder of the youth was done deliberately and in cold blood.

## SAGE OF THE AGE.

The Turks ought to have an Indian on their pitching staff.

Like Ty Cobb, the Chinese rebels seem to be running wild on the bases.

Kid McCoy's eighth marriage will make Nat Goodwin look like an amateur.

Dr Cook has been garlanded with flowers and sneered at. What more is there for him to live for?

It's human nature for everbody in the office to want to wipe on the clean roller towel.

Tea is advancing in price. Which goes to show that there are still people in the country who drink tea.

One can't blame the man who has passed through a hot summer with a long beard for predicting a cold winter.


Its Equal Don't Exist.

No one has ever made a slave, ointment or balm to compare with Bucklin's Arnica Salve. It's the one perfect healer of Cuts, Burns, Bruises, Sores, Scalds, Boils, Ulcers, Eczema, Salt Rheum For Sore Eyes, Cold Sores, Chapped Hands or Sprains it's supreme. Unrivaled for Piles. Try it. Only 25c at C. E. Anderson's, and C. W. Ferguson's of Roscoe.


## Ever Take the Pledge?

It was formerly customary for the habitual drinker to take the pledge regularly, sometimes once a year, and sometimes in every fit of remorse that followed his debauches, and then—Break it.

But now it is gradually dawning on the world that pledges do not stop drunkenness. The nervous system of the habitual drinker is diseased and he must have treatment that will cure his condition. If Orrine does not benefit after a trial, your money will be refunded

ORRINE costs but $1 a box. Call at our store and get a free booklet. We'll gladly tell you all about this remarkable remedy for the liquor habit. C. E. Anderson, 404 Main st.

## BELIEVES IN UNIONS

### However, They Must Obey the Law, Says Pres. Taft.

Milwaukee, Oct. 28.—Seated indiscriminately about the tables, 1,600 employers and employes of Milwaukee lunched with President Taft at the auditorium and heard him speak on the relations of capital and labor.

The president declared in favor of trades unions; lauded them for their work in securing progressive liability legislation and their success in bettering conditions, and then attacked their use of the secondary boycott and declared for a strict enforcement of the law against the unions in such cases.

The luncheon was the principal feature of President Taft's day in Milwaukee. The wives and daughters of both employers and employes sat in the boxes and galleries about the hall. At the president's table was seated a curious conglomeration of Badger state politicians. Emil Seidel, the Socialist mayor of this city, was there. The mayor refused a year ago to extend a welcome to Theodore Roosevelt, but his welcome to the president seemed as hearty as that of his city.


Makes the bowels work regular, drives away constipation, sick headache, purifies the blood, hustles up the liver, braces one up all over; you fairly beam with health an happiness. It's Hollister's Rocky Mountain Tea Taken tonight—well tomorrow. C. E Anerson.


## DR. THOMEN TO BE AT STANDEN HENCEFORTH

Dr Thomen, the noted physician who pays monthly visits to Coshocton announces that he has changed his local headquarters to the Hotel Standen, instead of the Park hotel, where meals are no longer served. He has engaged excellent quarters at the Standen where he will make his visit Nov. 2nd and invites all his patients to call and see him.


Wm. Corder. Plumbing. Both phones


PROBATE COURT

In the matter of the estate of William Rodgers, deceased, sale bill filed by executor Alva E. Reichly.

Age Want Ads Deliver the Goods.


## A NOTRE DAME LADY'S APPEAL

To all knowing sufferers of rheumatism, whether muscular or of the joints, sciatica, lumbago, backache, pains in the kidneys or neuralgia pains, to write to her for a home treatment which has repeatedly cured all of these tortures. She feels it her duty to send it to all sufferers FREE. You cure yourself at home as thousands will testify—no change of climate being necessary. This simple discovery banishes uric acid from the blood, loosens the stiffened joints, purifies the blood and brightens the eyes, giving elasticity and tone to the whole system. If the above interests you for proof address

Mrs. M. Summers, Box R, Notre Dame.

MONDAY, AS USUAL, WILL BE

CHILDREN'S DAY

Particular mothers nowadays insist on stylish garments for their boys—

THAT'S WAY

BUCKEYE CLOTHES

are so popular. They give the youngsters that well-dressed, well-bred appearance not obtained in the usual boys' clothes.

Monday we feature a number of new arrivals in "storm-fair" Overcoats and Norfolk and Double Breasted Suits, in brown and grey mixtures.

These garments are specially priced at

$2.50 $3.50 $5.00

Come With the Crowds to "The Busy Store."

THE BUCKEYE

"EVENTUALLY YOUR CLOTHIERS"



Chas. W. Loos & Sons

Main Street Garage and Salesroom. New and Second-Hand Cars for sale.

Ricketts Bldg., opp. City Hall. Bell phone 573; Cit. 749-B.



The Commercial National Bank

Solicits especially the accounts of young men and women who are ambitious to save their money and better their financial standing.

Gilt Edge Investments

along the line of choice nontaxable municipal bonds are at your disposal here at all times

Three per cent interest paid on time deposits.

J. W. Cassingham, Pres.
J. M. Maylone, Cashier.
E. L. Lybarger, Vice Pres.
C. H. Magruder, Ass't Cash.



Walker & Lawrence
"A Good Place to Buy Good Shoes"

Women's 16-Button Shoes Have the Call

We have them in Black Silk, Velvet, Tan, Russia Calf: braided or plain vamp: new stub heel: new wide toe: heavy high heel—

FOUR DOLLARS A PAIR!

Gun Metal 16-Button, with cuff top, wide high toe.....Three-Fifty a pair

LATEST NEW YORK STYLES

Girls' Low Heel, Gun Metal, Cloth top.....$2.50

Women's Black Velvet Stage last, Milo buttons.....$3.00

MISSES' AND CHILDREN'S HIGH CUT SHOES

WALKER & LAWRENCE


NEWSPAPERARCHIVE® NEWSPAPERARCHIVE®

# SOCIETY

**Dresden Couple Married.**

Floyd Parrish and Miss Sarah Ann Elizabeth Davis, both of Dresden, were married at 4 o'clock Friday afternoon by Rev. Mr. Kinney at the parsonage of the Trinity M. E. church in Zanesville. The bride's father accompanied her.

**Miss Frances Heiser Entertains With Hollowe'en Party.**

Miss Frances Heiser will entertain a number of friends with a Hallowe'en party at her home on Lee ave Saturday evening. The rooms will be decorated with autumn leaves and flowers and interesting contests will be features of the evening. The following guests have been invited: Misses Edna McCullough, Harriot Lefler, Vera Hanks, Edna Miller, Mary Hankins, Nelle Beach, Mildred Mizer, Katherine Boone, Margaret Mills, Mildred Schauwecker, Doris Crowthers, Racheal Edgar, Mary Stewart, Katherine Kuntz, Mary Louise Winters, Marno Hay, Esther Hershman, Beatrice Wisenburg, Lucy Motford, Marie Schaich, Elizabeth Doney, Helen Hanaker, Sara Meek and Anna Louise Gorseline and Messrs. James Beach, Robert Dorrin, Reed Marshall, William Walker, Paul Smith, Ralph Barnes, Kenneth Westfall, Ralph Holmes, Jay Magness, Harold Hildegrant, Ralph Lefler, Sherman Mallett, Leo Creber, Ditchwell Crawford, Ambros Hanley, Fred Chaney, Russel Jacobs, Gourley Gray, John Glenn, Wilbur Ricketts, Arthur Knght, William Knight, Albert Harris and Clark Simmons.

Mrs. Heiser will be assisted by Mrs. Charles Carpenter and daughter Esther.

**Return From Trip West.**

Mr. and Mrs. Erastus Boyd of Keene vicinity returned home today after having made an extended visit through the west. Mr. and Mrs. Boyd left on their trip about the middle of July and have visited all the principal states and cities of the west. They say that the reports of the west are none too exaggerated and that they were received by the people with splendid hospitality.

**Entertain Members of C. C. B. D. Club**

Mr. and Mrs. Charles Slaughter will entertain the members of the O. C. B. D. club at their home in Roscoe Sunday.

**Mrs. Wendt Hostess at Meeting of Home Study Circle.**

The regular meeting of the Home Study Circle was held Friday evening with Mrs. Wendt at her home on South Fourth street. Instead of the regular program a general discussion on "Men and Religion Forward Movement" was held. Later a very pleasant social hour was spent and dainty refreshments were served. The next meeting will be held with Mrs. Richard C. Darnes at her home on South Seventh street.

**District No. 7 Holds Foot Social.**

The members of district No. 7 of Grace M. E. church will hold a foot social Friday evening Nov 3 in the church parlors. A special musical program has been arranged and a cordial invitation is extended to the public.

**Guest of Coshocton Friends.**

Rev. W. S. Carnes of Mansfield formerly of Coshocton is the guest at the home of James P. Cone on Locust street.

**Lecture Course Opens at West Bedford.**

The first number of the West Bedford Lecture Course will be held next Tuesday evening Oct. 31. Prof. Bible will deliver the lecture and it will be held at the M. E. church at 8 o'clock.

**Wishes to Thank Friends.**

Mrs. David Zimmers of Newcomerstown R. F. D. wishes to thank her many friends for remembering her birthday anniversary with a post card shower. Mrs. Zimmers received 117 post cards.

**Eentertained For Son's Birthday Anniversary**

Mr. and Mrs. J. B. Sharpless entertained at their home in Warsaw Thursday evening with an informal evening party honoring their son's birthday anniversary. The evening was spent at music and games and dainty refreshments were served. The following enjoyed the evening: Misses Mary Dean, Marie Shaw, Lucile McNeal, Mable Shaw, Esther Given, Frankie Bantum, Helen Beck, Rhea Strome, Hazel Walker, Nelle Sharpless, Nanna Campbell, Ruth Shaw, Ruby Beall, Zelia Thompson, Alice Beck and Connie Cochran and Messrs. Dan Shaw, Donnie Darr, Byron Fisher, Dwight Walker, Clarence Ashcraft, I. R. Miller, Byron Sharpless, Fayette Strome, Wayne Nosker, Dennis Foster, Walter Elder and Robert Miller.

**Young People to Have Charge of Evening Service.**

The Young Peoples' society of the United Brethren church will have charge of the evening service at 7 pm. Sunday. The pastor will be out of the city.

**W. R. C. Met in Regular Session.**

The members of the Woman's Relief Corps met in regular sesison in the G. A. R. hall Friday evening. Routine business was transacted. It was decided to organize a Silver Chain. Meetings are to be held the first Thursday of each month in the hall and the ladies ar askd to bring their sewing. Refreshments will be served.

**At The Salvation Army Citadel**

Adj. and Mrs. Brinsley, who have been in charge of the local work since last March have received orders to leave Coshocton and take up their work at East Liverpool. They will hold a farewell service Sunday evening and will leave for their new home wth thieir family Thursday, Nov. 2.

**Entertains Members of Sewing Club.**

Miss Mattie Hack will entertain the members of her sewing club at her home on South Third street Monday evening.

**Mock Wedding Friday Evening**

At the regular meeting of districts No. 1 and 2 of Grace M. E. church held Friday evening at the home of Mr. and Mrs. John Aronhalt on Cambridge road, the wedding of Miss Long and Mr. Short was solemnized. Paul McNary represented Mr. Short and Eva McNary represented Miss Long and they were attended by Miss Irma McMannis and McKinley Donley. Willard Mizer contributed the wedding march on an accordian, and little Miss Jean Disser acted as ring bearer. J. B. Renfrew performed the ceremoney. The wedding was a great success as far as furnishing amusement for the evening. The remainder of the evening was spent in a general social way and dainty refreshments were served.

**Returned To His Home In Florida**

C. J. Rose of Miami, Florida, who has been the guest of his niece Mrs. A. E. Riley at her home on Locust-st. during the past week left Saturday morning for his home.

**Will Spend Sunday At Dennison**

Miss Nellie Hill left Saturday morning for Dennison where she will spend several days with her brother Wm. Hill and family.

**Spend Sunday At Akron**

Mr. and Mrs. John Jones leave Sunday morning for Newcomerstown and there will be joined by Miss Ruth Kent and T. S. Beam of Cambridge and together they will go to Akron where they will spend Sunday.

**Visiting in Coshocton.**

Mr. and Mrs. William Markley (Nina Arnold) whose marriage was an event of several weeks ago are spending several weeks with Mrs. Markley's parents Mr. and Mrs. George Arnold.

**Queen Esther Circle Meets Monday Evening**

The regular meeting of the Queen Esther Circle will meet Monday evening with Miss Laura Pettit at her home on Bank-st.

**Entertain Members of Cooking Club.**

Miss Nellie Hennell will entertain the members of her cooking club at dinner at the home of her aunt Mrs. Edward Hunter on Walnut street Monday evening. Covers will be laid for Miss Gertrude Miller, Miss Zula Marshall Miss Elizabeth Lee, Miss Tillie Matthews, Miss Fern Darnes, Miss Bessie Wheeler, Miss Helen McMannis, Miss Phedora Timmons and Miss Lucile Hunter and the hostess.

**New Baby List.**

Born to Mr and Mrs Chas Mulford of Roscoe, a baby girl Friday morning.

Born to Mr. and Mrs Thos Skelton of Wilson avenue a baby boy Saturday

Mr and Mrs R O Hall of Walnut street are the proud possessors of a baby daughter who arrived this morning.


## NO BETTER WAY TO BREAK A BAD COLD AND CURE GRIPPE

The most severe cold will be broken, and all grippe misery ended after taking a dose of Pape's Cold Compound every two hours until three consecutive doses are taken.

You will distinctly feel all the disagreeable symptoms leaving after the very first dose.

The most miserable headache, dullness, head and nose stuffed up, feverishness, sneezing, running of the nose, sore throat, mucous catarrhal discharges, soreness, stiffness, rheumatism pains and other distress vanishes.

Pape's Cold Compound is the result of three years' research at a cost of more than fifty thousand dollars, and contains no quinine, which we have conclusively demonstrated is not effective in the treatment of colds or grippe.

Take this harmless Compound as directed, with the knowledge that there is no other medicine made anywhere else in the world, which will cure your cold or end Grippe misery as promptly and without any other assistance or bad after-effects as a 25-cent package of Pape's Cold Compound, which any druggist in the world can supply.


# STEEL MARKET TAKES BRACE

## Opening of Stock Market Shows Substantial Gain Saturday

New York, Oct. 28.—Supported by a rush of overnight buying orders which betokened that both interested groups of capitalists and the investment public were rallying to the bull side, the shares of United States steel corporation made gains at the opening of the stock market today. Although steel common opened at 51 7-8, a loss of 1-4 from Friday's closing, it immediately rose to 52 1-2, a gain of 3-8 over the opening price and a gain of 1-8. over last night's final quotation. The preferred stock opened at 104 1-4, a gain of 3-4 over last night's closing price of 103 1-2. The tone of the market generally was irregular but the attention of all traders was concentrated upon steel.

Long before the opening of the short session here, indications of the market's trend were shown in London and cables which showed substantial gains in both common and preferred steel there at the close of the London market.

Steel common in London closed 1-2 higher and the preferred 1 3-8 up.

After a period of irregularity a strong tone developed and substantial gains were made. Although a number of issues had opened lower, these were overbalanced by the gains made in other shares.

The firmness of steel exerted a strong and favoable influence over the balance of trade.

The copper group showed strength at the opening, amalgamated scoring a gain of half and American smelting an advance of 1-4. Other gains in the first quotations were: Souther railway 1-4; Missouri Pacific 1-4, and Canadian Pacific 3-4. Canadian Pacific was helped here by a strong spurt in the stock in the London market.

Losses of 3-8 were sustained in both Atchison and Reading.

There was no trace of uneasiness and the slump appeared to be over. There was an entire absence of pressure from steel common and it moved up easily on buying orders. Within fifteen minutes after the opening the common had risen to 52 7-8 and the preferred had gone to 105.

Americans in London closed firm and it was believed there that the slump in steel had been overdone, many investors acting hastily in closing out their accounts.


## TO THE PUBLIC!

Progress is the watchword of this great century, and in order to practice the latest methods of scentific eye work, I have spent the past month in New York, taking instruction under some of the leading Eye Specialists. In addition to acquiring greater expertness in correction of defects of vision. I have also specialized in the diagnosis of diseases. Many times there are diseases of the system, such as Kidney diseases, and others, which can be seen in the eye when other medical methods of diagnosis have failed. Any reputatble physician will tell you his study of the eye while in college is confined wholly to external diseases, and further than this he knows nothing of eye work. It is in order to furnish the physician with real conditions, as well as the benefit I can render my patients, by such information, that I have given special study to this work. I make no charge for examinations, please do not forget. I am located in the Burns block, just in rear of Coshocton National bank, corner of Fourth and Main-st.

William Burns.
Eye Sight Specialist.


## YIN CHANG

Chinese Minister of War Reported to Have Been Slain.

# The Theatre

H. BILLY BRETZ

Comedian with the Earle Stock at The Sixth-St. theatre all next week.

What the Portland, Ind., Commercial Review of Aug. 31st had to say of the Earle Stock which opens an engagement of one week at the Sixth St. theatre Monday Oct. 30:

"When We Were Friends" shown Wednesday night at the auditorium by the Earle Stock was one of the best performances ever given in this city by a stock company. The play was one of the spicy and entertaining kind with humorous situations which filled the theatre. Eleven characters appeared on the stage with Miss Bessie Jackson and Eugene L. Miller, as the leads. The splendid acting of the company is something rather unusual in a stock company. Ferguson Jones and Alfred Denton as rivals for the hand of Mrs. Caroline convulsed the audience with their jealous attempts to win the fair and fickle widow.

Rollo Sarno, is a scream when it comes to comedy and the very expression of his face is conducive to excessive merriment. The play was staged with all special scenery which is another redeemable feature with the Earl Stock's productions. The specialties alone were worth the admission and Rodgers Howard, Hubert Pretz and James McCoy were entertaining throughout.

**At the Colonial**

The Florence Craig Trio which has been playing at the Colonial theatre since Thursday night is undoubtedly the best bill the Colonial has had for a long time. Their musical numbers are excellent while the quality of their clog dancing, both as a trio and the singles far surpass anything seen on the local stage. The bill is one of the highest priced staged by the Pollack circuit.

Tonight is the last time the bill will be staged in Coshocton this season and if you really don't want to miss one of the best find time to attend the Colonial this evening.

Mrs. Zimmerman of Canal Lewisville was a shopper in Coshocton Saturday.

**Health Board Meets.**

The board of health held a meeting in the mayor's office Thursday evening. No matters of importance were brought up and only the routine business was gone over.

It is a satisfaction to all to know that the town is almost free from diphtheria and typhoid, there being but one case of diphtheria that has not been fumigated.

The trial of the case of Harrison M. Boyd and George E. Purdy, a suit being brought by the former against Purdy for the collection of $200 claimed to be due on a lot purchased from him in West Lafayette, will be held before Squire Bebought at Gambier next Friday.

Judge Frank Ashman went to Columbus Saturday to see the Ohio State University vs. Ohio Wesleyan football game. The judge is a State rooter, having attended college there several years ago.

## Too Late to Classify

FOR SALE—Fox typewriter No. 3, nearly new; fine writer. For particulars call on or address Charles Dunlap, Fresno, O. 28-6t

FOR SALE—Two thorough bred male English Berkshire pigs. Call on J. or E. E. Tredway, Warsaw, O. Citizens phone. 28-6t

WANTED—Piano and violin scholars also pianos to tune. Satisfaction guaranteed. Prof. James Newton, 1017 E. Main-st., or Mystic theatre, after 6 pm. 28-6


## Rheumatism

**Is A Constitutional Disease.**

It manifests itself in local aches and pains,—inflamed joints and stiff muscles,—but it cannot be cured by local applications.

It requires constitutional treatment, and the best is a course of the great blood purifying and tonic medicine

**Hood's Sarsaparilla**

which corrects the acid condition of the blood and builds up the system.

Get it today in usual liquid form or chocolated tablets called **Sarsatabs.**


## IMPERIALISTS RETAKE HANKOW

Shanghai, Oct. 28—The Chinese rebel army under Gen. Li Yuan Heng has suffered its first decisive defeat at Hankow, according to wireless advices received by German warships today.

The rebels were driven across the Yang-Tse-Kiang river to Han-Yang.

Little Mary Johnson, who was so badly scalded when she pulled a pan of water from a stove Friday morning, is resting as well as could be expected today. She has a slight chance to recover, physicians say Saturday.


*Afraid?* Afraid to use hair preparations? Certainly not, if your doctor approves. Let him decide about your using Ayer's Hair Vigor for falling hair or dandruff. It will not color the hair, neither will it harm or injure. J. C. Ayer Co., Lowell, Mass.

Some NEW SHOES Just Arrived at

**PEACOCK'S**

**If You Are a Woman**

We feel sure we can meet your requirements for Fall and Winter Footwear, no matter how particular you are.

**If You Are a Man**

You can surely find among our many different styles a shoe that is of exactly the right shape, pattern, leather and price to suit you.

We have a big line of High Cut Shoes.

Why not pay us a visit?

**PEACOCK**

THE SHOE MAN. Coshocton, O.

**$3.00 SPECIAL $3.00**

**Men's Shoes**

Button or Blucher, Gunmetal Calf and Tan Calf, High Short Toes, nifty styles. Price $3.

**Brendel Bros.**

*FITTERS OF FEET*

# Bread Making

A common fault in bread is to have a crumb full of large irregular holes instead of small even pores which it should show.

These occur in over kneaded or over raised dough; or if they are found just below the crust they mean that the oven was too hot and that the crust formed before the carbon-dioxide had finished expanding.

But you must have good flour — that is an established fact.

**WHITE LILY FLOUR**

*IS GUARANTEED TO GIVE YOU SATISFACTION*

Always good and good all ways.

The Hanley Milling Company

# RAINCOAT SPECIAL!

We just received 100 of those Zephyr weight Rain Coats, worth $5.00; while they last ..... **$3.98**

Men's $7.00 Rain Coats, while they last .... **$4.75**

Boys' $5.00 Rain Coats going at ..... **$3.75**

We also have a good assortment of Ladies' and Gents' Umbrellas at ..... **98c**

We carry a full line of "A. J. Tower's" water proof clothing and sell it for **less money.**

| | |
|---|---|
| Long Coats | $2.50 |
| Short Coats | $1.25 |
| Overalls | $1.25 |
| Storm Hats | 25c |
| Boys' Long Coats | $2.00 |

Our line of Rubber Footwear is complete and we can save you about **33 1-3 per cent.**

| | |
|---|---|
| MEN'S BOOTS | $2.75 |
| MEN'S ARCTICS | $1.00 |
| MEN'S ALASKAS | $1.00 |
| WOMEN'S ALASKAS | 75c |
| WOMEN'S ARCTICS | $1.25 |
| WOMEN'S RUBBERS | 48c |
| WOMEN'S STORM RUBBERS | 60c |

Children's 25c up.

And all kinds at correspondingly low prices.

**Mitchell & Co.**

General Merchandise Park Hotel Building

**Order** That Fall Suit where you get the most for $25 and up. **It** is sure to be right in every detail if you order **From** the tailor who gives you what you want in style and fit. **Harris** 433 Main Street


NEWSPAPERARCHIVE®

# Sunday in the Churches

**United Brethren**

THE REV. JAMES S. JONES — Park avenue at the corner of Orchard

Sunday school at 9:15
Y. P. C. E. at 6 pm.

**First Christian**

THE REV. LOVELL D. HAMMOND — South Seventh Street, corner of Poplar st.

Intermediate society at 2:30 p. m.
Y. P. S. at 6.30 pm.
Morning sermon at 10:30 am.
Evening service at 7:20.
Bible school at 9:15.

**Baptist.**

THE REV. WILLIAM H. BRIDGE — Located on Chestnut-st. near North Sixth

Sunday school at 9:15.
Junior service at 2 pm.
Vesper service at 6:15.
Morning service at 10:30; topic, "Deliverance."
Evening service at 7 pm., topic: "Marriage and Divorce."

**German Evangelical**

THE REV. H. C. GRAEPER — Corner of Eigth and

Sunday school at 9:15
German service at 10:30.
English service at 7 pm.
The feast of reformation will be celebrated at both services Sunday, German in the morning and English in the evening. In connection with both services the Sacrament of the Lord's Supper will be celebrated.

**Methodist Protestant**

Corner Walnut and Eighth streets
REV. GEO. M. BECK pastor

Sunday school at 9:15.
Intermediate C. E. at 5 pm.
Senior C. E. at 6 pm.
Morning service at 10:30; topic, "The Christian's Cause for Rejoicing"
Service in the evening at 7 pm, topic, "The True Glory."
Immediately following the prayer service Wednesday evening the regular monthly business meeting of the congregation will be held.

**Conesville M. E.**

C. M. GAY Minister

Sunday school 9 am.
Epworth league at 6 pm.
Preaching servicees at 7 pm.

**New Moscow.**

Sunday school at 9 am.
Preaching service at 10:15 am

**Seventh Day Adventists**

LOCAL ELDER MR. C. A. SHRYOCK — Sabbath services held Saturday in Trades Council hall, Forbes' bldg. Sabbath School at 1:30 p. m. Bible study at 2.

Our motto, "The Commandments of God and the Faith of Jesus."

**Shiloh Baptist (Colored)**

THE REV. MR. G. A. MADISON — Services each in the Shaw building

Sunday School at 2 p. m.
Preaching at 10:30 a. m. and 7:45 p. m.
General praise service at 3 pm.

**Chili German M. E.**

CARL EITHER, minister.

Sunday school at 9:30, sun time.
German service at 10:30.

**Church of Christ**

REV. J. W. BURKHARDT. — Cor. Main and Eighth Sts.

Sunday school at 9:15.
Regular communion services at 10:30.
Rev. Giffert Ernest of Central Point, Ore., will have charge of the morning service at 10:30 and in the evening at 7 pm.

**Christian Science**

Services held in library.
Morning services at 10:30.
Wednesday evening service at 7:30.
Strangers always welcome.

**St. Mark's Episcopal Church.**

REV. FRANK ALBUS — Pastor Millcreek-tp.

**Grace M. E.**

JOHN S. SECREST — at corner of Walnut

Sunday school at 9:00.
Music by orchestra.
Junior League at 3 o'clock.
Intermediate League at 6:15.
Epworth League at 6:30.
Morning service at 10:30; topic, "Things That Abide."
Evening service at 7 pm., topic, "A Sure Harvest."

**Roscoe Christian Union**

9 am., Sunday school.
10:30 am., Class meeting.

**Salvation Army.**

ADJT. W. A. BRINDLEY — In charge N. Third-st.

Adj. Wm. A. Brindley commanding officer.
Sunday school at 9:15
Street meetings at 2 and 6:30 pm.
Christian praise service at 3 pm.
Y. P. L. at 5:30 pm.

**Emmanuel Lutheran**

Sunday school at 9:15.
Junior League at 2:30.

**Christian Union**

THE REV. I. B. DILLIN PASTOR — Corner Vine St. and Brower ave.. Sunday school 9:15

Sunday school at 9 a. m.
Services at 10:30.
Evening service at 7.

**Roscoe Methodist**

THE REV. MR. WHITEHURST Pastor. — Sabbath School at 9 a m.

Sermon, 10:30 am.
L. T. L., 1:30 pm.
Jr. Epworth, 7:30. pm.

**Sacred Heart**

THE REV. FATHER GOEBEL — Burt avenue Terrace between Main and Walnut

Mass at 7 and 9:30.
Sunday school, 2 pm.
Vespers and benediction, 2:30.

**Canal Lewisville M. E. Church.**

REV. WHITEHURST Pastor

Sunday school at 9:30.
Evening service at 7:30.

**Trinity Episcopal.**

THE REV. FRANK ALBUS, RECTOR. — Corner Main and Seventh streets.

Holy communion will be celebrated at 7:30.
Sunday school at 9:15
Morning prayer with sermon at 10:30.
Evening prayer with sermon at 7.
The members of the American Mechanics will attend the morning service at 10:30 in a body.

**Presbyterian**

THE REV. GEORGE BREWER — North Fourth St. corner of Chestnut Strangers welcome.

Bible school at 9:15. Graded system of instruction with classes for all ages.
Morning service at 10:30; topic, "A Message to Our Boys and Girls."
Evening service at 7 pm., topic: "Third Parable—Leaven."

**The Presbyterian Chapel.**

J. R. Stewart Supt. — cor. Chestnut and Fifteenth st.

Bible School each afternoon at 3 p. m.


**SHIFT**

**If Your Food Fails to Sustain You, Change.**

One sort of diet may make a person despondent, depressed and blue and a change to the kind of food the body demands will change the whole thing.

A young woman from Phila, says: "For several years I kept in a run-down, miserable sort of condition, was depressed and apprehensive of trouble. I lost flesh in a distressing way and seemed in a perpetual sort of dreamy nightmare. No one serious disease showed, but the 'all-over' sickness was enough.

"Finally, between the doctor and father, I was put on Grape-Nuts and cream, as it was decided I must have nourishing food that the body could make use of.

"The wonderful change that came over me was not, like Jonah's gourd, the growth of a single night, and yet it came with a rapidity that astonished me.

"During the first week I gained in weight, my spirits improved, and the world began to look brighter and more worth while.

"And this has continued steadily, till now, after the use of Grape-Nuts for only a few weeks, I am perfectly well, feel splendidly, take a lively interest in everything, and am a changed person in every way." Name given by Postum Co., Battle Creek, Mich.

Read the little book, "The Road to Wellville," in pkgs. "There's a reason."

Ever read the above letter? A new one appears from time to time. They are genuine, true, and full of human interest.


# INDUCTS HIMSELF INTO PRESIDENCY

## General Li Informs Powers Of the New Republic.

Peking, Oct. 28.—General Li Yuan Heng, the rebel leader in the south, has informed the foreign consuls at Hankow that he has been elected president of the Chinese republic. The ministers of the various countries here also received a copy of Li's proclamation, but have not made any reply.

General Li has drawn up a list of things which are declared contraband of war. He also includes in the list vessels carrying the articles which are declared contraband. To this the foreign ministers objected.

Li proposed to administer the customs revenues at the ports which he now controls. The ministers objected to this also, on the grounds that these revenues were already earmarked and should remain in the care of the inspector general of Chinese maritime customs.

It is said that the ministers recognized the situation created by force majeure as affecting foreign interests in accordance with the provisions of international law on this subject.

The new president of the Chinese republic is reported to have revealed ability and tact in his negotiations and a desire to avoid misunderstandings with the powers.

It is widely believed here that the report that General Yin Chang, the minister of war, has been murdered, is true. He has not been heard from in several days.

**Canton Not Captured.**

Hongkong, Oct. 28.—The reported capture of Canton by the rebels is untrue. The city is quiet.

**Woman Killed.**

Newark, O., Oct. 28. — Mrs. Jane Stitt, 75, wealthy resident of Utica, Ohio, was instantly killed by a B. & O. passenger train near her home.

Phone your news to the Age.

# OLD TESTAMENT TIMES BROOKLYN TABERNACLE BIBLE STUDIES

"SONGS IN THE NIGHT"
Psalm lxxxv—Oct. 29

"The Lord hath done great things for us whereof we are glad."—Psalm cxxvi, 3.

We are still in the night of weeping. Sickness, sorrow, sighing and dying continue, and will continue until the glorious morning of Messiah's Kigdom. How glad we are that we have learned that then the glorious change will come to earth. The Prophet David expresses this thought saying, "Weeping may endure for the night, but joy cometh in the morning" Psalm xxx, 5). St. Paul breathed the same sentiment when he declared, "The whole creation groaneth and travaileth in pain together until now, waiting for the manifestation of the sons of God" (Romans viii, 22.) The sons of God in glory will, with their Lord, constitute Emmanuel's Kingdom.

At present these sons of God are comparatively little known or recognized amongst men; frequently they are considered "peculiar people," because of their zeal for righteousness and truth and for God. "Beloved, now are we the sons of God, and it doth not yet appear what we shall be, but we know that when He shall appear we shall be like Him, for we shall see Him as He is;" and we shall share His glory, honor and immortality and with Him scatter Divine blessings to all the families of the earth.

**"A Song of Deliverance"**

Our lesson, the 85th Psalm, may properly have several applications. The first of these would be to Israel's deliverance from the Babylonian captivity, when Cyrus gave permission that all who desired might return to Palestine. About fiftythree thousand, a small company, availed themselves of this privilege and of his assistance. The people rejoiced in this manifestation of the turning away of Divine disfavor and the return to them of Divine favor and blessing. The pardon of their transgressions as a nation was evidenced in this privilege of returning to God's favor.

A secondary application of the Song is just before us. Israel has been in a far greater captivity to Christendom during the past eighteen cenutries. She has the promise nevertheless of a mighty deliverance. The Cyrus who gave them liberty to return from literal Babylon was a type of the great Messiah who is about to give full liberty for the return of God's ancient people to Divine favor—to Palestine. St. Paul refers to this coming deliverance of Israel, in Romans xi. 25-29. The deliverer will do more than merely regather them. He will do that which the 85th Psalm has predicted: as the Apostle says "This is My Covenant with them when I shall take away their sins." See also Jeremiah xxxi, 31-34; Hebrews viii, 8-11.

**Israel's Sins Not Yet Taken Away**

Israel's sins have not yet been taken away, even as the world's sins have not yet been taken away. The great Redeemer indeed has did for sin, and Hs is the sinner's friend, but as yet He has only appeared in the presence of God for us—the Church—not for the world. He is only the Church's Advocate. He advocates for none except those who desire to approach God, and these are the saintly only—such as love righteousness and hate iniquity.

The world is enslaved by Sin and Death, the twin monarchs who are now reigning and causing mankind to groan. We were born in this enslaved condition; as the Scriptures declare, "Behold, I was shapen in iniquity, in sin did my mother conceive me" Our race, groaning under the weakness and imperfections we have thus inherited—mental, moral and physical—longs for the promised deliverance from the bondage of sin and death. The majority of mankind undoubtedly feel the gall of their slavery, and will be glad to be free.

The great Deliverer is the antitypical Cyrus. Soon He will be victorious and will establish His Kingdom under the whole heaven. Soon the Church class, the saintly, "the elect," will be glorified and then the time will come for the blessing of the non-elect—for their restitution to human perfection and to a world-wide Paradise which Messiah's Kingdom and power will produce. "He must reign until He hath put all enemies under His feet; the last enemy that shall be destroyed is death" Death will be destroyed; sheol, hades, the grave, will be destroyed, by the resurrection of the dead therefrom. "Every one in his own order"

**"Songs in the Night He Giveth"**

While the whole creation groans under its load of sin and sarrow, the saintly few may sing, may rejoice, even in the midst of all the sorrows of life, and even though they share the results of sin as fully or even more fully than do others. The secret of their joy is two fold. (1) They have experienced reconciliation to God. (2) They have submitted their wills to His will They obtained this new relationship by the way of faith in the Redeemer—faith in His blood of Atonement. They entered by the "strait gate" and "narow way" of consecration to God—surrendering their own wills and covenanting to do the Divine will to the best of their ability This submission of the will to God and the realization that all their life's affairs are in God's keeping and under His auppervision gives rest to the heart. They have a rest and peace in this surrendered condition which they never knew when they sought to gratify self-will and ignored the right of their Creator to the homage of their hearts and the obedience of their lives. Those who have come to Jesus in responce to His invitation find in Him a peace, a blessing, far geyond anything they could at first understand.

**Glories Soon to Come.**

Similarly, these have joy and peace and songs of thankfulness to God because to them He grants a knowledge of His Divine purpose, and shows them things to come. These see beyond the trials and tribulations of the present time—they see the glories that will follow the present time of suffering. These see that the Church the saintly few of all denominations and of all nationalities, are prospective hiers of God—heirs of glory, honor and immortality and association with the Redeemer in His glorious Kingdom. This encourages them. They see also the outlines of the Divine Program for the blessing of all the families of the earth. When they thus perceive that God is interested in their dear ones who are not saints, and interested in the whole human family, very few of whom are saints, it causes them rejoicing. When they perceive that God has arranged that through Christ and the glorified Church all the families of the earth shall be blessed it makes them "joyful in the house of ther pilgrimage"—human to divine nature. Seeing that God's provision "is human perfection for the world of mankind," they are contented, and are glad to have God's will done in themselves and in all the earth. They continue to pray for the Kingdom to come which is to accomplish God's will on earth as it is done in heaven.


**MILLIONS OF FOLKS USE CASCARETS**

**They never have Headache, Biliousness, Sluggish Liver or Bowels or a Sick, Sour Stomach.**

No odds how bad your liver, stomach or bowels; how much your head aches, how miserable and uncomfortable you are from constipation, indigestion, biliousness and sluggish intestines—you always get the desired results with Cascarets and quickly too.

Don't let your stomach, liver and bowels make you miserable another moment; put an end to the headache, biliousness, dizziness, nervousness, sick, sour, gassy stomach, backache and all other distress; cleanse your inside organs of all the poison and effete matter which is producing the misery.

Take a Cascaret now; don't wait until bedtime. In all the world there is no remedy like this. A 10-cent box means health, happiness and a clear head for months. No more days of gloom and distress if you will take a Cascaret now and then. All druggists sell Cascarets. Don't forget the children—their little insides need a good, gentle cleansing, too.


State of Ohio, City of Toledo ss.
Lucas County.

Frank J. Cheney makes oath that he is senior partner of the firm of F. J. Cheney & Co., doing business in the City of Toledo, County and State aforesaid firm will pay the sum of ONE HUNDRED DOLLARS for each and every case of Catarrh that cannot be cured by the use of Hall's Catarrh Cure.

FRANK J. CHENEY.

Sworn to before me and subscribed in my presence, this 6th day of December, A. D. 186.
(Seal.) A. W. GLEASON, Notary Public.

Hall's Catarrh Cure is taken internally, and acts directly on the blood and mucous surfaces of the system. Send for testimonials free.

F. J. Cheney & Co., Toledo, O.
Sold by Druggists, 75c.
Take Hall's Family Pills for constipation.

# WILL GO TO RICHMOND

## Gov. Harmon Names Delegates to Good Roads Convention.

Columbus, O., Oct. 28. — Governor Harmon has named the following delegates from Ohio to the first annual road congress of the American Association for Highway Improvement, to be held at Richmond, Va., Nov. 20-23:

A. H. Huston, Julius F. Stone, W. O. Taylor, Columbus; Lawson F. Moores, Dr. C. L. Bonfield, Thomas F. Murray, Cincinnati; William Stroup, Dayton; C. W. Bloom, New Paris; Allen Patterson, Lima; James R. Marker, Versailles; William Behne, Bryan; A. P. Sandles, Ottawa; H. N. Ensign, Jesse Taylor, Jamestown; O. S. Kelly, J. B. Cartmell, Springfield; L. S. Bixler, Kenton; C. E. Yoder, Bellefontaine; J. J. Robinson, L. H. Hawblitz, Toledo; L. Taylor, Barden; J. J. Hudson, Portsmouth; George H. Smith, Chillicothe; McClellan Martens, Lancaster; R. A. Parlot, Bucyrus; S. E. Barlow, Marion; O. J. Demuth, New Philadelphia; C. H. Dudley, Oberlin; D. D. Deeds, Lorain; O. N. Townsend, Zanesville; N. N. Thornley, Marietta; D. J. Sinclair, Harry L. May, Steubenville; S. B. McGuire, Canal Dover; W. A. Alsdorf, Johnstown; J. C. Barbour, Canton; C. C. Blair, Youngstown; A. H. Noah, Akron; F. B. Dunn, Conneaut; D. S. Humphreys, Fred C. Weed, Thomas Henderson, W. P. Blair, Cleveland.

**Senator Wetmore Ill.**

New York, Oct. 28—George Peabody Wetmore, United States senator from Rhode Island, is ill with pneumonia in Colon, Panama. Mrs. Wetmore, who is stopping at the Belmont, said that she had received reassuring messages as to her husband's condition and that he was expected to recover. Senator Wetmore went to Panama two weeks ago. He became ill upon arriving at Colon and has been sick for a week.

Phone your news to the Age.

# *Purgatory Punishes For the Lesser Sins*

—SAYS FR. ZILLES

## The Middle State Where Go Souls Too Good for Heaven and Too Bad for Hell, Subject of Sermon at Sacred Heart Church.

"Purgatory" was the subject of the lecture delivered last night at Sacred Heart church before a very large audience of non-Catholics.

"We Catholics believe and say very distinctly in our profession of faith that there is a purgatory, and that the souls in purgatory are helped by our prayers. We profess this openly and clearly make no reservations, no explanations taking away the full meaning of the word, but come out boldly before all the world.

"We have then an immense body of people, of all classes and all conditions professing their belief in this doctrine; why is it then that outside the Catholic church amongst some Protestants such hard and bitter things are sometimes said about this belief of ours? Surely what is held by such an immense multitude of people, among whom are learned and cultured people, surely there must be reason for it; they must have some evidence for this doctrine.

"Now this evening I propose principally to explain this matter to you; to tell you why it is that we believe in this doctrine of purgatory. First, let me make a little explanation to you that you may understand the doctrine more clearly. The Catholic church teaches that Almighty God will judge everyone according to his works—we read in one of the Psalms where it is said that God will judge us according to our works; and so did our Saviour say this also; you know that in this world mixing up with us every day there are many people who are not so pure, and so good that when they die they can go immediately to Heaven. They have some fault on their souls, they are not perfect, for they have some weakness or other. We know also that they are not so wicked, not being guilty of those grave crimes for which they merit to be cast into hell; where then will these souls be placed? They cannot go to Heaven because they have some defilment on their souls and Holy Scripture tells us that 'nothing defiled can enter Heaven.' They are not deserving hell—where then will they be placed? The Catholic church teaches that they will be placed in this middle condition, or purgatory; which is a middle state where some souls suffer for a time on account of lesser sins, or because they have not fully satisfied God's justice for greater sins since they have been forgotten.

**Temporary State.**

"The Catholic church teaches that purgatory is only a temporary state, that it will only continue until the last judgment and after that final judgment of the human race there will remain only Heaven and hell. She also teaches us that as we are all members of the church—as we say in the creed, 'the Communion of Saints;' that since the members of the whole church, those on earth, those in Heaven and those in purgatory—as they are all members we ought to take an interest in one another and that our prayers offered for them will be acceptable to God—for we know from Scripture that prayers, almsdeeds and fasting are powerful in moving God to mercy.

"The Catholic church does not teach where purgatory is, neither does she state how long a soul remains there, nor does she define what is the nature of that punishment. She does not define what is the particular nature of the suffering; she does say it will be by suffering that the soul will be purified, for in God's providence He has always punished for sin.

"Then again, along with this doctrine and belief in purgatory we must also connect another practice of the Catholic church which is one and the same with purgatory, or with the belief in purgatory, and it is the habit, custom and practice of Catholics to pray for the dead. Now, if we are allowed to pray for the dead there must be a purgatory—we do not pray for a soul that is in Heaven, because it needs not our prayers; neither do we pray for a soul that is in hell, for of hell there is no redemption.

**The Proof.**

"Now, if we can find in Scripture that it is lawful to pray for the dead we have then this doctrine of purgatory—we have a right to say there is such a middle state. I refer all of you to my first proof, to the Old Testament and we find in the Book of Machabees, the second book, 12th chapter, at the close of which we read that Judas Machabees, who was the general, made a large collection of money from the soldiers and sent this money to the City of Jerusalem to have prayers and sacrifice offered for the dead.

"We find this custom of the Jewish people has come down to our own day. For among the orthodox Jews there is still this belief of praying for the dead just as we Catholics have.

"Now, if it had been a false practice or doctrine would not our Saviour have said something about it? But some of our friends would say, that these two books of Machabees are not in the Protestant Bible—I know that they are not in the recent editions of the Protestant Bible, but in the early editions that were gotten out these two books were retained.

**New Testament.**

"Coming into the New Testament what follows tends to show that this doctrine is true—for we hear Christ saying, 'If any man speak against the Son of God that sin will be forgiven us, but that if we speak against the Holy Spirit that sin will not be forgiven us in this world nor in the world to come.' Here, brethren, is one particular sin which the Saviour says will not be forgiven in the world to come.' Consequently if that will not be forgiven, there must be other sins that will be forgiven in the other world—where? In Heaven? No because nothing defiled could enter there. In hell? No; for out of hell there is no redemption.

"Then, if we look back to the history of the Catholic church we find that this doctrine has been taught from the very earliest days; that it was taught in the time of the Apostles; how do we know it? We know it is the records that have come down to us. For example, in certain books that were composed to regulate the Divine service and tell how the services were to be performed. (These books can be seen in the libraries of England.)

"We find that this doctrine was taught in those early days and it was never called into question until after the Reformation had started.

"Throughout all those ages this doctrine was held and believed.

The preacher exhorted the people not to forget the dead. In most pathetic words he urged them to pray for their departed relatives and friends that they may be admitted to the kingdom of the just and saints.

Tonight's lecture: "Mary the Virgin Mother of Christ."


A pleasant place to rest and refresh yourself. Cool, delightful soda and fruit drinks. Pentels.


## AS YOU LIKE IT

The strike of 7000 miners in British Columbia has been settled. It lasted six months.

The McComb (Okla.) State bank was robbed of $13,000 by bandits, who escaped by cutting telegraph wires.

Rear Admiral James S. Sands, U. S. N., retired, died at his home in Washington.

The Tafts have closed the summer capital at Beverly and Mrs. Taft and the children have gone to the Virginia Hot Springs for a few weeks' visit.


***Society Won't Tolerate Catarrh***

**GET RID OF IT!**

There is one sure way to banish catarrh and along with it the disgusting symptoms such as hawking, snuffling and spitting.

Breathe HYOMEI, that's all you've got to do. Breathe it a few minutes a few times a day. Breathe it deep into the lungs and see how quickly the sore, germ ridden membrane will clear up and inflamation vanish.

HYOMEI is pure antiseptic air, it does not contain morphine, cocaine or other habit forming drugs. It is made from Australian eucalptus and other antiseptics, and it is rigidly guaranteed for catarrh, asthma, croup and bronchitis or coughs and colds. Complete outfit (inhaler and bottle) $1.00, separate bottles, if afterward needed, 50 cents at C. E. Anderson's and druggists everywhere.

**Big G**
The remedy for Catarrh, Colds, Hay Fever and inflammations, irritations or ulcerations of all mucous membranes, unnatural discharges from nose, throat or urinary organs.
Sold by Druggists or in plain wrapper, express prepaid, for 50c, or three bottles, $1.75. Booklet on request.
The Evans Chemical Co. Cincinnati, O. U. S. A.

**ITCH-ECZEMA FREE TRIAL**

(Also called Tetter, Salt Rheum, Pruritus, Milk-Crust, Weeping Skin, etc.)
ECZEMA CAN BE CURED TO STAY, and when I say cured, I mean just what I say—CURED and not merely patched up for awhile, to return worse than before. Now, I do not care what all you have used, nor how many doctors have told you that you could not be cured—all I ask is just a chance to show you that I know what I am talking about. If you will write me TO-DAY, I will send you a FREE TRIAL of my mild, soothing, guaranteed cure that will convince you more in a day than I or anyone else could in a month's time. If you are discouraged and discouraged, I dare you to give me a chance to prove my claims. By writing me to-day you will enjoy more real comfort than you had ever thought this world holds for you. Just try it, and you will see I am telling you the truth.
Dr. J. E. Connaday, 1364 Park Square, Sedalia, Mo.
References: Third National Bank, Sedalia, Mo.
Could you do a better act than to send this notice to some poor sufferer of Eczema?



**A MIGHTY REMEDY**

**Cures Backache, Sideache, and all Kidney Liver and Bladder Diseases or Money Back.**

Yes, money back, that's the offer that Page & Lorenz the agent in Coshocton makes if Thompson's Barosma fails to cure any of the above named diseases.

And when you stop to think, that's a wonderfully generous offer from the viewpoint of the afflicted, the sick and the suffering.

So if you are ill, have the blues, have lost ambition, have backache or pains in your side, if your urine is high colored, and your eyes dull and complexion sallow, the chances are that your kidneys are weak and clogged up, and that your blood is full of impurities.

So why wait when Thompson's Barosma is guaranteed to restore your health. Get a bottle today at Page & Lorenz. There are two sizes, 50 cents and $1.00.

Five years ago Charles Schultz of Dunkirk, N. Y., was so weak and run down that he decided to give up his business. He took Barosma, and in a few months he regained his health gained 55 pounds in weight. Today he writes: "I have been in perfect health ever since I wrote you five years ago." All druggists.


## CATCHES HAND IN LATCH—FLESH TORN

Ralph Roberts, employed at the Compton-Price Piano factory caught the second finger of his right hand in the latch and the flesh was torn from the bone on the inside of the finger. He was taken to Dr. Pomerene's office where the injury was attended. Roberts was hurt a few weeks ago at the Greek-American candy kitchen when cleaning an ice cream freezer.


**Stomach Troubles Vanish Like Magic**

**FREE TO EVERY MAN OR WOMAN**

Would you like to eat all you want to, and what you want to without having distress in your stomach? Would you like to say farewell to Dyspepsia, Indigestion, Sour Stomach, Distress after Eating, Nervousness, Catarrh of the Stomach, Heart Fluttering, Sick Headache and Constipation?

Then send us ten cents in silver to cover cost of packing and postage and we will send you absolutely FREE a five-day course of Peptopad Treatment. Peptopad treatment is a combination internal and external treatment and its great success lies in its two-fold power. We strengthen and invigorate the stomach nerves and muscles from the exterior and correct the gastric disturbances from the interior and accomplish both at one time. Peptopad Treatment removes soreness and pain from stomach and bowels and repairs the digestion insuring proper assimilation of the food you eat which means disappearance of constipation as well as stomach trouble. Send 10c in silver for postage and packing today and receive this 5-day course FREE. Dr. C. C. Young Company, 901 Pantlind Building, Jackson Michigan.



**TOO MUCH LOVE**

Too much love for fun, frolic and rich food causes stomach, liver, kidney and nervous troubles. Other remedies help you, but DENN'S SURE, SAFE AND SPEEDY cures you. Our discoverer, ten years a miserable sufferer with the above troubles, and RHEUMATISM for years, was cured in one week. To prove our remedy, while they last, regular size bottles only 25c at all drug stores.



**FLORIDA**

Richest Land, Ready to Plow, No Clearing.

EXCURSION NOV. 7-21.

Write J. R. Clare
215 Schultz Bldg., Columbus, Ohio.



**Try Snyder's Famous 25c Coffee**

**Annual Sales 12,000 Pounds**

The only high grade Coffee on the market that has not advanced in price. If you cannot call 'phone us. We deliver a pound of Coffee as cheerfully as a sack of flour.

**The Snyder Grocery Company**
Frank C. Ayres, Mgr.
233 W. Main St. Phones 21


NewspaperARCHIVE® NewspaperARCHIVE®

# The Daily Age's Classified Page

**IF YOU WANT WHAT YOU WANT WHEN YOU WANT IT, READ THIS PAGE EVERY DAY**

**Age Want Ad. Rates**
25 words 25 cents six consecutive insertions, cash with copy invariably. Extra words one cent each. Phone for free Age Want Ad Messenger who will call in a hurry at your home for copy and cash.

## WANTED

HENRY MILDER
626 Main St. Bell Phone 410.
Dry Cleaning and Pressing
Ladies' and Gents' Suits....$1.25
Ladies' and Gents
Overcoats .....$1 to $1.25
Goods called for and delivered.
OPEN EVENINGS

WANTED—Anyone, anywhere, can start a mail order business at home. No canvassing. Be your own boss. Send for free booklet. Tells how. Heacock, E. 1191 Lockport, N. Y.

WANTED—An intelligent person may earn $100 monthly corresponding for newspapers. No canvassing. Send for particulars. Press Syndicate, F. 1292 Lockport, N. Y.

WANTED—Salesmen to sell oils and specialties. Good live wire can earn big money. Champion Refining Co., Cleveland, O.

WANTED—Twenty men to work on West Lafayette sewer. Good wages Apply Jno. Hall, West Lafayette, or Coshocton, O. 23-6

WANTED—Girl for general housework. Apply upstairs. The Star hotel. 25-6t

WANTED—Man past 30 with horse and buggy to sell stock condition powder in Coshocton county. Salary $70 per month. Address 9 Industrial Bldg., Indianapolis Ind. 23-6

WANTED——To do hauling of any kind. Coal, big or little loads Call morning or evening. Walter Carnes, 320 North Sixth st. 23-6

WANTED—To buy second-hand pool table in first class condition. Inquire 355 care The Age. 23-6

WANTED—Agents to sell the best line of health and accident insurance on the market. Climax accident policies pay as high as $11,000 for accidental death and $220 per month during disability at a cost of $21 per year. Write for terms and control of territory. National Casuality Co., Detroit, Mich. 27-6t

WANTED—Everyone to know we sell yard wide guaranteed satin in all colors for 89c a yard; yard wide guaranteed black silk for 89c per yd; 35c grade yard wide flaxon, our price 29c; beads in all colors for waists and evening dresses. The Embroidery Shop, over Wisenburg's clothing store, corner 5th and Main sts. 27-6

WANTED—Maid for general housework. Apply Mrs. Rollin Barnes 425 S. Fourth-st. 27-6

WANTED—Men to learn the barber trade. We want plain people for a plain business. We teach by our own method that saves years of apprenticeship. Tools given. Apply by mail. Moler Barber College, Cincinnati, O. 27-6t

## POSITIONS WANTED.

Perhaps you can't secure just the kind of employment in this city you desire. A "Position Wanted" ad in this paper and 99 other daily papers in Indiana, Illinois and Ohio will get what you want. $2.50 per line each insertion. Austill Advertising Syndicate, Elwood, Indiana, Write for list of papers.

## FOR SALE

FOR SALE or trade—80 acres in Brevard county, Fla. Good orange land. Half mile from railroad. Write John Stonebrook, Mt. Vernon, O.

FOR SALE—Girl's long winter coat, also misses' jacket suit 236 S. Fourth street. 25-6t

FOR SALE— New house, 5 rooms pantry and two closets cement walks, good well in the yard, cistern water in the house, 2 lots with new barn and 2 poultry houses one 40 feet long, one 28 feet long also lots of young fruit trees. C. N. Randles, Roscoe, O 26-6t

FOR SALE—Ladies serge suit and black broad cloth coat, 2 men's suits and 1 overcoat, medium size. A bargain if sold soon Cal. 306 South Third street 26-6t

FOR SALE—Victor Queen gas heater good as new two burners, the best gas heater made. Inquire 1619 East Walnut street or Bell phone 661 27-6

FOR SALE—Desperate accounts due estate of John F. Wright, bankrupt. Bids will be received up until 12 o'clock noon, Oct. 30, 1911 at my office in the Burns building, Coshocton, O. Inspection of the same can be had at the said office. Chas. G. Williams, trustee 26-6t

## FOR SALE OR TRADE.

If you want to Sell or Trade anything, a want ad in this paper and 99 others in Indiana, Illinois and Ohio will find your party. It will only cost you $2.50 per line of 6 words, write us for list of papers. Austill Advertising Syndicate, Elwood, Indiana.

At the earnest request of several of our young friends, The Daily Age has secured a limited supply of the famous "cut-out" dolls and they will be given away free to every boy or girl who may bring to this office a class ad amounting to at least 25 cents.

Dottie Dimple
Teddy Bear
Bill Lion

Those are the three designs The figures are readily cut out and may be stuffed with cotton making a fine toy for the youngster, indestructable and safe. The figures are printed in fast colors on store muslin

Bring in a Want Ad or a For Sale or For Rent, etc., and under these easy conditions get a plaything that will make the child happy.

## FOR SALE

FOR SALE— Twin-cylinder motorcycle. Cheap if sold at once. Good reasons for selling. Inquire of Donald Renner. 24-6t

FOR SALE—5 winter coat suits, No. 34 and 36—1 dress skirt—1 rain coat. 616 Chestnut-st. 24-6

FOR SALE—Two gas heating stoves, Reznor. Inquire Citiz. phone 689 A or 611 Wilson ave. 24-6

FOR SALE—Household goods. Odds and ends of furniture, bric-a-brac, etc. Call 429 South Third-st. 26-6

FOR SALE—Highly polished oak, eight-foot extension table. In first class condition. Call 421 Bell phone. 24-6

FOR SALE—Large English Berkshire pigs ready for service, sows old enough to breed; also collie pup U. S. Moore, Nellie, O. 26-6

OWNER MUST SELL BEAUTIFUL 6-ACRE Florida farm. Four acres, winter vegetables, one acre two year-old fruit trees. One splendid shell road near shipping point. Yearly income $1,500 net. Also my winter home, small, neat cottage, built two years on good lot 150x50 in beautiful modern Florida East Coast city. Most famous winter resort in the world. Possession March 1 or by arrangement. Total property complete, $900. Ten per cent cash, balance easy terms. Or will consider offers both properties separately. James Fuller, caretaker, West Palm Beach, Fla. 27-6t

FOR SALE—Man's suit, tailor-made, dark grey shows very little wear, good for two seasons—cost new, $38. Size 36. Will sell very reasonable Also lady's tailored suit, good dark color, small size, cost when new $35 Very cheap if sold at once Inquire southeast corner of Chestnut and North Seventh street—Seventh st entrance. 27-6

FOR SALE, Cheap—New uncalled for black sack suit one size 37 trousers 32 waist 31 leg. Harris The Tailor. 27-6t

## LOST OR FOUND

LOST—Coral and gold ring, containing initials C. E. H. to M. A. W. Lost in Jennings Kandy kitchen Saturday evening, possibly done up in a package Return to Hissong's Kandy kitchen 24-6

LOST, Strayed or Stolen Collie pup yellow back and head, white feet and legs, white ring around neck Answers to name of Topsy Reward if returned to 425 Main 27-6

## GROCERS

TRY WARD'S
MOTHER'S BREAD
At Gamble's Grocery
314 Main Street Both Phones 71

Nearly everybody in Coshocton county reads the Daily Age.

## FOR RENT

FOR RENT—Rooms with or without board. Rates for regular boarders. Court View hotel, Third street, opposite court house. 23-6t

FOR RENT—Nicely furnished front room, steam heat, light, bath hot and cold water, only 1-2 square from court house. Inquire 135 S. Fourth-st. 24-6

FOR RENT—2 or 3 unfurnished nice sized rooms, good location and conveniences. Inquire 222 S. Walnut-st.

FOR RENT—New 6-room house with both, cellar cemented, hot and cold water; all walls newly decorated; good garden lot; $11 per month. Call W. J. Stewart, or Carl Stewart, Cit. phone. 25-6

FOR RENT—6 room house with all modern conveniences on Adams st. Inquire at Jacob's & Armstrong Insurance office or Mrs. Anna Bucklew, Warsaw exchange. 25-6t

FOR RENT—Four rooms upstairs with water and gas. Inquire I. L. Cohen, 121 North Second street. Both phones.

FOR RENT—5 room house, gas, water and toilet in No. 1278 East Vine st. Handy to the Wheeling & Lake Erie depot, also near factories on hill. Possession Nov. 1. Inquire at 643 E. Walnut st. 27-6t.

## NOTICE!

Notice is hereby given that on the 15th day of November, 1911, the Sinking Fund Trustees of the City of Coshocton, Ohio, will receive bids from the banks situated in the county of Coshocton, Ohio, for the deposit of the Sinking Fund of said City of Coshocton; that all bids shall be sealed and directed to the Clerk of the Sinking Fund Trustees, each bid shall designate the amount bid for and the rate of interest to be paid upon monthly balances, and the funds shall be awarded to the highest and best bidder for the period of three years, provided the Sinking Fund Trustees reserves the right to reject any and all bids.

The successful bidder shall be required to enter into a bond to the Sinking Fund Trustees of the City of Coshocton, Ohio, in a sum double the amount to be deposited and in no case less than ten thousand ($10,000) dollars conditioned for the faithful discharge of the terms of said contract.

E. O. Evans,
Clerk of the Sinking Fund Trustees.
28-2

# PLOT IS CHARGED

## Darrow Says Government Works Against McNamara Brothers.

Los Angeles, Oct 28.—Certain that the action of the federal authorities at Indianapolis in starting a federal grand jury investigation into the dynamite plot, alleged to have been participated in by John and James McNamara is but the beginning of a sensational attempt to bring the entire Indianapolis developments and alleged evidence here for use against James B. McNamara Attorney Darrow and his associates are preparing to circumvent the plan

When court is opened Judge Bordwell listened to excuses of members of the new venire of 50 men. He was also expected to rule on the challenge of the defense against A. D. Winter who was held on the jury by Bordwell despite his statement that he would expect James McNamara to prove his innocence and that he acted as a strikebreaker during the butchers' strike several years ago and was still antagonistic to organized labor.

## MISCELLANEOUS

REWARD—$5.00 reward for information leading to arrest and conviction of person destroying Wear-U-Well shoe signs in country. Address S. B. Hayes, mgr. 23 6t

NOTICE—Ladies Aid of Emmanuel Lutheran church will hold a rummage sale in Bachert building on Walnut street, beginning next Saturday and continuing throughout the week. 24-6

DANCING SCHOOL—Mr and Mrs. J. P. Shepler will open a dancing school for children in Forbes' hall Friday evening Oct. 27, 7 to 9 o'clock. 25-6

NOTICE—The Nash greenhouse makes a specialty of chrysanthemums. Their Mums may be bought at the Bon Ton Millinery and on Tuesday and Saturday evenings at the Coshocton Grocery Co. Call Citz. phone 26-6

"OUR AGENTS make $50.00 - $75.00 WEEKLY. November -D ecember. Easiest CHRISTMAS seller out. Samples free. LUTHER GORDON CO., 161 Washington St., Chicago." 2w-18

SECRETS FOR WOMEN—Send 2c. stamp for catalogue of special rubber goods remedies and toilet necessities. Fairbank Supply House, Dept. 227 F. 60 Wabash Ave., Chicago 28-6t

NOTICE—Mrs. J. O. Narguy of Port Washington will give millinery opening at West Lafayette Wednesday, Thursday and Friday on each of the first three weeks of November, cut prices will be given on all goods. Closing out sale. 27-6t

WOMEN, sell guaranteed hose, 70 per cent profit. Make $10 daily. Full or part time. Beginners investigate. Strong Knit, Box 4029, West Philadelphia, Pa.

CABBAGE FOR KRAUT

The best of all, ready this week.

TURNIPS

For canning—Tomatoes and New Beets, special prices, finest qualities. Everything delivered fresh at your door by the

GREEN AND WHITE WAGON
Call us up. Cit. phone 725 C.
John M. Wells, Gardener.

## BUILDERS' SUPPLIES.

When you want the best for the lowest prices in lime, cement, rockplaster, etc., call on John D. Stevenson. Third-st., opposite court house. Both phones 627.

## A Great Bible Translator

Rev. Jacob Chamberlain, M. D., D. D., LL. D. Coonoor, India, says:

"Having been engaged for more than twenty years as Chirman of The Telugu Bible Revision Committee, in the re-translation of the Bible from the Originals into one of the Principal Languages of India, and having at times had open before me on my table translations of the Bible in ELEVEN LANGUAGES to note the peculiar turn of an idea in particular passages, and having watched with intense interest the work of the English and American Revisers from the first, and now having used the Completed Work of the final American Revision Committee since its first issue in 1901, I am free to say that I regard the American Standard Revised Bible as the most accurate and vivid rendering of the Hebrew and Greek Originals of any version yet issued IN ANY LANGUAGE.

"It is to my mind incomparably the best English Version yet issued for all true seekers after the Real Revealed Thoughts of God."

On display at

**C. E. Andersons Drug and Book Store**
FIFTY CENTS AND UP

## NOTICE!

Notice is hereby given that on the 15 day of November, 1911, the City of Coshocton will offer at competitive bidding, to the banks situated in the county of Coshocton the city funds in the city treasury of Coshocton, O., for deposit

The bank or banks offering the highest rate of interest for a part or all of said money, shall be awarded the depository for said city funds. Provided that no bank shall be awarded or receive an amount in excess of its paid up capital stock and surplus

All bids shall be sealed and directed to the clerk of council and the successful bidder or bidders shall be required to give bond to the city of Coshocton, Ohio, to the satisfaction of the city council, in a sum double the amount to be deposited, and not less than fifty thousand ($50,000) dollars, conditioned for the faithful discharge of the terms of the contract Provided the council of the city of Coshocton, O., reserves the right to reject any and all bids if in its judgment said bids are not satisfactory

Dated this 27th day of October, 1911

E. O. Evans,
City Auditor
28-2

## SISTER NEAR DEATH IN MARION HOSPITAL

Mrs. Susan Babock of Frazeysburg is ill in a Marion hospital. Her brother Elmer Howell of West Lafayette was called to Marion Friday.

# OFFICER VICTOR IN PISTOL DUEL

## Negro Charged With Shooting Trainmen at Troy, Ohio.

Troy, O., Oct. 28—Charles Scott, colored, is in jail here charged with being one of the men who shot and fatally wounded J. S. Brown, brakeman, of Indianapolis, and seriously wounded S. E. Hounshell, conductor of Indianapolis. Scott, who was sent to the penitentiary from Springfield to serve a life sentence but was recently pardoned, was shot by Deputy Sheriff Brooks Johnson at Chambersburg, 12 miles south of here, after a running fire of several minutes. He was taken to Dayton, where his wounds were dressed, and then brought here. His white companion escaped to a ravine, where he is surrounded by a large posse.

**Implicated in Robbery.**

It is the supposition that the men are the ones who entered the home of F. B. Loomis, Springfield, and succeeded in making a getaway with goods valued at several hundred dollars. Mrs. Loomis was aroused by the noise made by the burglars and fired at them. They returned the fire and fled from the house.

The crew of the Big Four saw the two men board the freight train at Springfield. Arriving at Troy, the crew attempted to lock the men in a boxcar, when the fellows opened fire. Wounding the brakeman and conductor, they fled.

There were indications that the criminals might be given rough treatment. The authorities, however, prepared to prevent such action.

**Is the World Growing Better.**

Many things go to prove that it is The way thousands are trying to help others is proof. Among them is Mrs W. W. Gould, of Pittsfield, N. H. Finding good health by taking Electric Bitters, she now advises other sufferers, everywhere to take them. "For years I suffered with stomach and kidney trouble," she writes. "Every medicine I used failed till I took Electric Bitters. But this great remedy helped me wonderfully." They'll help any woman. They're the best tonic and finest liver and kidney remedy that's made. Try them. You'll see 50c at C. E. Anderson's, and C. W Ferguson of Roscoe.

# ARABS FALL IN FLAG'S DEFENSE

## Moslems Fight Like Fanatics Before Tripoli—Mowed Down

London, Oct. 28.—A correspondent sends a code message saying that 500 Italians were either killed or wounded at Tripoli. In the course of the attack the Arabs broke the line between Mousseri and Melina Springs. The artillery drove the Arabs back with picks and shovels. The Arabs broke through again. This time the Italians surrounded 500 of the Arabs and gave them time to surrender. They did not avail themselves of the opportunity and a Hotchkiss gun captured from the Turks was used against the 500, of whom 300 were killed.

The Arabs everywhere displayed fanatical courage One party's valor in defending the green banner, the emblem of holy war, is noteworthy. The Italian Eighty-fourth regiment surrounded the party and repeatedly attempted to capture the banner. The efforts only served to bring out Arab tenacity. The banner fell 50 times and each time it was raised again by other hands, the defenders being killed to the last man rather than to surrender. It was only when the death wounds had thinned the ranks and the troops were powerless that the Italian rush brought about the capture of the green banner. The ground was piled with Moslem slain They fought like brave men long and well.

**Sixth Street Theatre**

All next week commencing Monday, Oct. 30th.

**The Earle Stock**

Augmented with the McCov's & Co., America's greatest vaudeville entertainers

OPENING PLAY

**When We Were Friends**

A NEW VERSION

Matinee, Wednesday, Friday and Saturday.

Prices — 10c. 20c. 30c. 50c

Ladies' Tickets Monday night under usual conditions.

# TODAY'S MARKETS

THE AGE RECEIVES BY WIRE DAILY MARKET REPORTS FROM PITTSBURG, CLEVELAND, CHICAGO TOLEDO AND OTHER CENTERS CORRECTED EVERY DAY.

## Pittsburg Live Stock

PITTSBURG, Oct. 28.—East Liberty reports today as follows:
Steers $4.00 to 7.50
Hogs 5.00 to 6.70
Sheep 1.00 to 3.80
Lambs 3.00 to 5.75
Calves 4.00 to 9.25

**Cattle.**

No cattle received in the pens today Market quiet and values nominally steady. Common and medium cattle in west suffer. Local prospects are not very encouraging.

**Calves.**

Fair run calves on the market today. 110 head made up total receipts—quality fair. Good demand evident for choice native veals. General values steady and trade fairly active. Majority best calves sold at $9.00@9.25. Range for out grades was $6.00@6.50. Common and plain heavy kinds ruled slow. Trade closed steady—prospects fair.

**Hogs.**

Hog market showed nice improvement today. Supplies were the most liberal since Monday. Total receipts embraced 3700 hogs—quality fair. Tone in west strong—local demand good. An active and a dime higher trade prevailed. Majority best quality sold at $6.65@6.60. Plenty of eastern orders stimulated competition. Good clearance effected in early arrivals. Selling in late receipts showed weakness

**Sheep and Lambs.**

Liberal supply sheep and lambs on sale. 2500 head made up the total receipts. Good sheep scarce—supply mostly common. Sheep were in light request—lambs favored. Sellers quoted prime wethers at $3.75@3.80. Better action noticed for good lambs today. Inquiry from the east more discernible. Top lambs, $5.75; bulk good sold at $5.50@5.65. Medium and common kinds were draggy. Sheep 20c under Monday; lambs down 50@60c.

## Chicago Live Stock.

CHICAGO—Cattle: Beeves, $4.55@6.75; Texas steers, $4.00@5.80; western steers, $4.15@7.00; stockers and feeders, $2.90@5.75; cows and heifers, $1.90@5.85. Calves—$5.00@8.75. Sheep and Lambs—Native sheep, $2.25@3.75; western, $2.40@3.80; native lambs, $3.50@6.00; western, $3.75@6.10; yearlings, $3.60@4.25. Hogs — Light, $5.70@6.40; mixed, $5.75@6.50; heavy, $5.70@6.45; rough, $5.70@6.45; pigs, $4.00@5.90. Wheat — No. 2 red, 99¼c@$1.02. Corn—No. 2, 73@74½c. Oats—No. 2 white, 47¾@48c.

EAST BUFFALO—Cattle: Export cattle, $6.65@7.15; shipping steers, $6.50@6.65; butcher cattle, $5.25@5.50; heifers, $3.50@5.50; fat cows, $3.25@4.75; bulls, $2.00@5.25; milkers and springers, $26.00@65.00. Calves — $9.50@10.00. Sheep and Lambs — Mixed sheep, $3.25@3.40; wethers, $3.50@3.65; ewes, $3.00@3.25; lambs, $4.50@5.65; yearlings, $3.75@4.25. Hogs—Heavies, $6.60; mediums, $6.50@6.60; Yorkers, $6.20@6.50; pigs, $5.80; roughs, $5.85; stags, $4.50@5.50.

PITTSBURG—Cattle: Choice, $7.50@7.60; good, $6.50@7.00; tidy butchers, $5.75@7.25; heifers, $3.00@6.50; cows, bulls and stags, $2.50@4.50; fresh cows, $30.00@60.00. Calves—Veal, $6.00@9.25. Sheep and Lambs—Prime wethers, $3.65@3.80; good mixed, $3.25@3.60; lambs, $3.50@5.75. Hogs—Heavy hogs, mixed and mediums, $6.65@6.70; heavy Yorkers, $6.55@6.60; light Yorkers, $6.00@6.25; pigs, $5.00@5.75.

CINCINNATI—Wheat: No. 2 red, 99c@$1.00. Corn—No. 2 mixed, 75½@76c. Oats—No. 2 mixed, 48½@49c. Rye — No. 2, 98c@$1.00. Cattle—Steers, $3.50@6.65; heifers, $2.50@7.25; cows, $1.25@4.50. Calves—$2.50@8.50. Sheep and Lambs—Sheep, $1.50@2.50; lambs, $3.00@6.00. Hogs—Packers, $6.00@6.65; stags, $3.00@5.25; cows, $1.00@5.00; pigs and light, $5.00@5.90.

TOLEDO—Wheat, 99c; corn, 74½c; oats, 49c; cloverseed, $12.45.

**Aviator Is Killed.**

Paris, Oct. 28.—Aviator Deskarnot was killed today while flying between Chalons and Moncornet, when his aeroplane crashed to the ground.

## Produce.

(Corrected by Snyder Grocery Co.)

| | |
|---|---|
| Butter | 25 |
| Eggs | 25 |
| Old Chickens | 9 |
| Spring chickens | 10 |
| Country lard | 10 |
| New cabbage | 1 |
| Potatoes | 75 |

**Retail Prices**

| | |
|---|---|
| Butter | 28 |
| Eggs | 30 |
| Potatoes | 1.10 |
| Old Chickens | 12 1-2 |
| Spring Chickens | 15 |
| Country lard | 12 1-2 |
| Honey, per lb. | 22 |
| New cabbage | 3 |

## Local Grain and Feed

(Corrected by Hanley Milling Co.)

| | |
|---|---|
| Wheat | 95 |
| Old corn | 70 |
| New corn | 60 |
| Oats | 45 |
| Rye | 85 |
| Flour | 5.80 |
| Flour, per 1-4 bbl. | 1.45 |
| Flour, per 1-8 bbl. | 73 |
| Meal, yellow bolted, 10 lbs. | 25 |
| Meal, unbolted | 1.80 |
| Bran | 1.40 |
| Middlings | 1.60 |
| Screenings | $1.40 |
| Chops | $1.60 |

**Retal Prices**

| | |
|---|---|
| Old shelled corn | 80 |
| New ear corn | 70 |
| Oats | 60 |

## Poultry

(Corrected by Chas. E. Lorenz.)

| | |
|---|---|
| Turkey, per lb. | 14 |
| Chickens, young | 9 |
| Chickens, old | 9 |
| Ducks | 10 |
| Geese | 10 |
| Young geese | 10 |
| Best cloverseed, selling price | 13.00 |
| Alsike | 12.00 |
| Mammoth cloverseed | 13.00 |
| Timothy seed | $7.50 |

## Hay, Etc.

(Corrected byThomson & son)

| | |
|---|---|
| Hay, loose | 18.00 |
| Hay, baled | 19.00 |
| Straw, baled | 7.00 |
| Oil meal, selling price | 2.10 |
| Salt, per bbl | 7.50 |
| Timothy seed, retail | 1.20 |

Tell it to The Age reporter.

SEE
**Glenn O. Boyd**
FOR FIRE
**INSURANCE**
Office, Hunt Building
Phones —Citizens 547, Bell 663

**Every Woman**
is interested and should know about the wonderful MARVEL Whirling Spray. The new Vaginal Syringe. Best—Most convenient. It cleanses instantly.
Ask your druggist for it. If he cannot supply the MARVEL, accept no other, but send stamp for illustrated book—sealed. It gives full particulars and directions invaluable to ladies. MARVEL CO. 44 East 23d Street, NEW YORK.

SUPERIOR TO COPAIBA & INJECTIONS
SANTAL CAPSULES MIDY
RELIEVES IN 24 HOURS

**AMBITION, ENERGY, ABILITY**
**BAR-BEN MAKES YOU A LIVE ONE**

With ambition dormant, energy lacking, ability unequal, take Bar-Ben and get what nature owes you—the true life, the desire and ability for work, study or play. Bar-Ben is the most wonderful tonic, nervine and reconstructive known. It can't fail to produce living vitality and the energy of normal healthfulness. Bar-Ben braces you up, sends the blood bounding through your veins, naturally corrects the entire system, makes you happy, healthy and contented.

Bar-Ben is the true life giving principle. It is not a cure-all because it has but one purpose and that is to vitalize the system by normalizing nervous energy and stopping the drains of excesses. A marvel remedy for lost vitality, nervousness, general debility and lack of desire in men and women. A free three day treatment proves all claims. Write B.-B. L. Co., Box 139, Cleveland, O.
Sold by C. E. Anderson, 404 Main Street, Coshocton, Ohio.

DIRECT FROM THE DISTILLERY
**ELEDA** Private Stock WHISKEY
**4 Full Qts. $3.00 Express Prepaid**

Send us $3.00 and we will ship you in a plain case with no marks to show contents, four full quarts of Eleda Private stock Whiskey, express prepaid. Try it and if you do not find it all right and the best you ever tasted, send it back to us at our expense and your $3.00 will be promptly refunded. Isn't that a fair offer?

Remember we control the output of one of the largest Distilleries in Pennsylvania, where the finest Rye Whiskey in the world is produced, so when you buy from us, you save the enormous profits of the dealers, and avoid all chances of adulteration. You are sure to get our whiskey just as it comes from the Distillery without being tampered with in any way.

MORRIS FORST CO., 202 Smithfield St., Pittsburg, Pa.

NEWSPAPER ARCHIVE® NEWSPAPER ARCHIVE®

TODAY'S NEWS TODAY

THE COSHOCTON DAILY AGE

FEARLESS AND FAIR

The Thompson-McKeown Co.
THE PENNA. DEPOT IS OPPOSITE OUR STORE.

# BLANKET WEATHER

## This is the Blanket Store

Dozens of pretty styles, good wearing qualities in Cotton and Wool Blankets

**75c to $10.00 a Pair.**

**Wool Blankets at $5.00**—White with colored borders and blue, pink, tan, red and black plaid. The best $5 Blanket in Coshocton.

**Automobile Robes**

Dust, Wind and Rain Proof, pretty plaid designs in dark patterns, 54x72 inches,

$6.00

**Men's Wool Shirts $1.00**

This shipment of Men's Wool Shirts arrived today and they are exceptionally good for the price, tan and gray flannel with soft collar, sizes 14 1-2 to 17.

**Outing Gowns**

Men's, Women's and Children's Outing Gowns, well made from heavy fleeced outing, white, pink, blue and tan stripes, priced,

50c, 75c, 85c, $1, $1.25.

**Velvet Bags $1.00**

The most popular bag this season, long cord handle, trimmed with silk fringe, black only.

**The Thompson-McKeown Co.**

COSHOCTON'S FASTEST GROWING STORE

# LABOR FEDERATION PRESIDENT TALKS ON LICENSE QUESTION

### John A. Voll Says In Newspaper Interview That Logical Way Out Of Difficulty Is To License the Saloon.

Columbus, Ohio, October 28—In a newspaper interview this week John A. Voll, president of the Ohio Federation of Labor, explained why organized labor strongly favors the enactment of a constitutional provision to license the saloon, and thus provide for effective regulation of the traffic in this state.

In their 1909 and 1910 conventions the Ohio Federation of Labor, in resolutions, strongly indorsed license and regulation. This year, at their convention in Cleveland, in view of the fact that the license proposition is one of the big issues facing the constitutional convention, they went a step further and called upon delegates to take early action on the question.

Mr. Voll, who lives in Zanesville, for the third time elected president of the State Federation, outlined in a newspaper interview why the laboring men favor this plan.

**Labor Wants Dive Eliminattd**

"Laws to regulate the saloon business in Ohio have been ineffective in the past" Mr. Voll pointed out. "They have been unable to go far enough. This has been due solely to the fact that the clause in the present constitution prohibiting license has made effective license laws unconstitutional.

"Even the most marked liberals want the saloon closely regulated. Organized labor has always stood for the extermination of the low 'dive' and loosely conducted saloon. At the same time, it has been proven that prohibition has been the worst possible fizzle in attempting to solve the problem. The same, logical way out of the whole difficulty is to take the saloon problem in hand firmly through license, and thus give the legislature power to build up a system of regulation that will really regulate.

**Labor Favors Local Option**

"Labor favors local option; disapproves of prohibition. Under license our present system of option laws would remain in force, of course. And our present regulatory laws would remain. But, through license, we could pass additional regulatory laws, much more effective, and could at the same time clean up the saloons in so-called 'wet' communities, where the people want them."

Mr. Voll was asked to explain what powers of regulation would be possible to the state under license that are not available under our present constitution.

"There are three general powers necessary to the proper control of the business which are not possible under the present constitution," he replied.

"At present we have no means of passing on the character of men who enter the business. We cannot oust him even though he is running the lowest sort of a dive, except through a long, round-about legal process that has proven absolutely ineffectual; and we cannot limit the number of places engaged in the business. All of these three things would be possible under license.

**Put It Up To The People.**

"There should be fewer saloons, run by men of higher character than some are at present; and the state should be given the power to put out of business the man who refuses to live up to the law. To bring about these three things, I favor license. Then let the convention submit the license question as a separate part of the new constitution, and the convention will be free to take up the other great problems unhampered by the continual 'wet' and 'dry' agitation."

## OHIO NEWS.

**To Pick Taylor's Successor.**

Columbus, O., Oct. 28. — Governor Harmon has not yet found a man to take the place of the late Col. W. A. Taylor, as state commissioner of soldiers' claims. Among the applicants are Col. Wilson H. Strickler of Columbus, Rufus Putnam of Newark, R. H. Barr of Bryce, J. W. Laughlin of St. Clairsville, and A. R. Barr of Springfield It is thought that the appointment will be made by the governor upon his return from Kentucky next week.

**Certify Tax Dodgers.**

Columbus, O., Oct. 28.—The state tax commission has certified to the auditor of state the names of 19 freight line companies that have been in the past eluding taxes. The companies named have property to the value of $627,860 in Ohio and the tax of 1.2 would mean for the state treasury $7,534.32. It is possible that the delinquents may be compelled to pay taxes for former years.

**Rodney Diegel Appeals Case.**

Columbus, O., Oct. 28.—The Diegel case has reached the supreme court. Motion was filed for leave to file a bill of exceptions to the rulings of the circuit and common pleas courts. It will be argued Nov. 2 and will be passed upon by the court Nov. 7, the day on which the stay of sentence expires.

**Cancel State Meat Contracts.**

Columbus, O., Oct. 28.—On report by State Food Commissioner S. E. Strode that samples failed to come up to specifications, the Ohio board of administration revoked meat contracts with the Ben Chamberlain Provision company of Columbus and the Cincinnati Abattoir company.

**Veteran Physician Fatally Hurt.**

Gallipolis, O., Oct. 28.—Dr. R. D. Jacobs, 80, of Vinton, one of the oldest physicians in southern Ohio and representative in the Ohio legislature from Gallia county two terms, fell from a Hocking Valley train near Vinton and had his legs cut off. He will die.

**Davis Will Manage Naps.**

Cleveland, O., Oct. 28.—It is now Manager Harry Davis of the Cleveland Naps. After a short conference with President Somers of the Cleveland American league team the former Athletic first baseman and captain signed a contract for one year to lead the local team.

**Charged With Poisoning Four.**

Zanesville, O., Oct. 28.—Carl Ramsey, 27, single, was arrested charged with administering arsenic in coffee with intent to murder A. T. Elliott, Mary Elliott, Mary McCord and Charles McCold. All were made deathly ill, but recovered. He pleaded not guilty.

**Crane Falls: Three Killed.**

Youngstown, O., Oct. 28. - Three men were instantly killed and three fatally injured here when a swinging crane in the Carnegie Steel company plant fell 90 feet. Five men escaped injury by hanging to the sides of the crane supports.

**Runaway Proves Fatal.**

Warren, O., Oct. 28.- Cornelius Eastpage, Jr., of Howland, was instantly killed near his home when the team which he was driving to the cider mill ran away, throwing him to the ground

CASTORIA
For Infants and Children.
The Kind You Have Always Bought
Bears the Signature of Chas. H. Fletcher.

LOANS on your personal note; easy payments; add. P. O. box 285. Coshocton

## WRIGHT GETS FIVE YEARS IN THE PEN

Judge Frazier of Zanesville sentenced Newton Wright, of Coshocton county, to five years in the Ohio State penitentiary, for stealing a horse belonging to M. R. Ashcraft of near Frazeysburg. The crime was committed Oct. 5, so the wheels of justice worked quickly in the case. In sentencing him Judge Frazier said: "You can't steal a horse and get away with it in Muskingum county." He was alluding to the telephone and the activity of the police patrol all over the state.

## MAY LOSE SIGHT OF AN OPTIC

Miss Helen Burrell of South Seventh-st, who it will be remembered, was struck in the eye by a small object shot by a small boy with a bean shooter, is confined to her home threatened with serious results of the accident. It is feared she may lose the sight of the injured eye.

Miss Eva Barr and Mrs. James Barr of Cambridge are visiting at the home of Mr. and Mrs Judd on North Third street.

NO MORE ECZEMA

C. E. Anderson Now Sells Zu-Ke an Old Indian Remedy That Has Never Before Been Sold By Pharmacists.

Zu-Ke: that's the name of this wonderful remedy for eczema and all skin diseases

It's a famous old Indian cure used for generations by the medicine men of various tribes

Sixty years ago this formula was purchased from an Indian doctor and since that time has been used with marvelous success among the white people in the cure of eczema salt rheum, pimples scabies, rash red nose, piles, etc.

Give Zu-Ke a trial—it will not fail 50 cents a box at C. E. Anderson's Genesee Laboratories, Rochester, N. Y

It's a Busy Place

That Suit Department of Ours.

Because we are showing the very best in coats below city prices. We have sold coats to several ladies who have looked over the market, not only in this town but in nearby cities as well. These women all said that they made money by the deal.

**Reversible Coats** are good this year, very good. So are the double-faced materials and fancy mixtures. Plush and ponies are always good. You must see the line. Even if we could accurately describe every coat in the house you should still see the line. Snap and style you've got to see to appreciate.

On these numbers we're extra strong.

**At $12.50 and $15.00**—A line of ladies Coats in plain colors and fancy mixtures, regular collars, wide collars, sailors and shawl collars, every coat distinctive and snappy in its tailoring.

**Stylish Coats** made from double-faced cloths — $17.50 and $19.50.

**Children's and Juniors** — Most merchants skimp this line of sizes—we keep this stock well filled.

$2.98 to $12.50.

**Junors**, another line of sizes we do not skimp — $5.00 to $19.50.

Go to the Millinery Department and pick out your hat. A table full to choose from—Special $4.85.

A chance to buy a better hat and still save money. A table full to choose from—Special $6.85.

The Fountain Dry Goods Company

# GRADE PROFS GET POINTERS

### Coshocton Teachers Return From Beneficial Trip to Cincinnati Schools.

The teachers of the Coshocton elementary grades returned home last night from Cincinnati where they had spent several days inspecting the schools of that city.

The 46 teachers that made the trip, headed by Supt. Bryant, were elated with their trip. They visited most of the grades and buildings and compared the methods of instruction and different courses of study used by the schools of Cincinnati with their own.

Many of the branches of instruction were in advance of ours, while some of the studies of the Coshocton schools surpassed those of the Cincinnati schools.

The teachers looked over carefully the manual training, the domestic science, and continuation schools. They found something new in the continuation school, which prepares the students in salesmanship and fitted them in commercial work so apt that after their course of training was finished the students were competent to hold reliable positions.

The teachers were thoroughly satisfied and when they returned they had many new ideas which will help them greatly in every day work.

THE DEMAND FOR LOANS

By those who are building and buying homes is so great that we now need more savers Let us lend your money to your fellow towns people, to be secured by their homes. Our 5 1-2 per cent stock offers a safe and profitable investment, withdrawable at any time. See. The Home Building Loan & Savings Company, W. A. Himebaugh, secretary. 24-5t

C. Herman.

## PLANS FOR ORCHARD AND BUNGALOW

Mrs M Rhodes, of Pittsburg, who recently purchased the Loos farm through Robert Kirk, came last week with the plans for a new bungalow and a plat for an orchard which she expects to plant. Work on the bungalow will begin at an early date and other improvements will follow.—West Lafayette Indicator.

Nearly everybody in Coshocton county reads the Daily Age

Sore Throat Don'ts.

When the children have sore throat, don't blister their necks with lamp oil. Don't torture them with a foul smelling piece of fat meat, wrapped about the neck. Don't imagine there is medical virtue in an old sock or piece of red flannel. Don't believe in antiquated superstitions.

A sore throat is a serious matter and is not to be healed by such make-believe remedies. The use of such methods is simply putting the patient to needless torture. Use a little sore throat wisdom and give them TONSILINE and the throat will heal quickly. 25 cents and 50 cents. Hospital Size $1.00. All Druggists.

THE WISE CAREFUL PERSON

Looks well to the safety of the principal before investing money. This is right.

Our Saving Department affords an ideal place to invest surplus funds—Ideal both from a point of safety and security—Ideal in point of convenience.

The People's Bank
Coshocton, Ohio.

The Liver is the Road to Health

If the liver is right the whole system is right. CARTER'S LITTLE LIVER PILLS will gently awaken your sluggish, clogged-up liver and cure constipation, upset stomach, inactive bowels, loss of appetite, sick headache and dizziness. Purely vegetable. You need them

Small Pill, Small Dose, Small Price.
The GENUINE must bear signature

Brent Good

## SECOND NEW YORK STATION FOR PENNSYLVANIA LINES

New York, Oct. 28.—(Special.)—Through passenger service is now in operation between Manhattan Transfer, near Newark, and the Hudson Terminal, Church and Cortlandt sts., via the Hudson and Manhattan R. R. in connection with the Pennsylvania railroad.

This practically gives the Pennsylvania two stations in New York city. All-steel trains over the Pennsylvania lines to New York continue to run through to Pennsylvania station, the new terminal at 32nd street, fronting on Seventh avenue, landing passengers in the heart of the retail, hotel and theatre district, while the new arrangement affords quick access to the financial district in down-town section.

The new arrangement is significant of the constantly growing transportation needs of the metropolis, and of the adequate appreciation of this growth on the part of large transportation interests.

Afraid of Ghosts

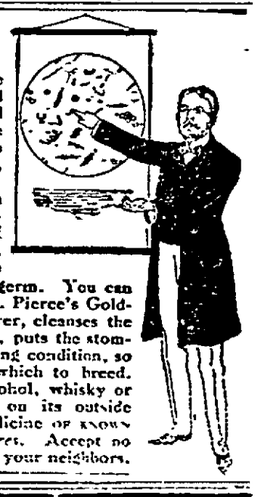

Many people are afraid of ghosts. Few people are afraid of germs. Yet the ghost is a fancy and the germ is a fact. If the germ could be magnified to a size equal to its terrors it would appear more terrible than any fire-breathing dragon. Germs can't be avoided. They are in the air we breathe, the water we drink.

The germ can only prosper when the condition of the system gives it free scope to establish itself and develop. When there is a deficiency of vital force, languor, restlessness, a sallow cheek, a hollow eye, when the appetite is poor and the sleep is broken, it is time to guard against the germ. You can fortify the body against all germs by the use of Dr. Pierce's Golden Medical Discovery. It increases the vital power, cleanses the system of clogging impurities, enriches the blood, puts the stomach and organs of digestion and nutrition in working condition, so that the germ finds no weak or tainted spot in which to breed. "Golden Medical Discovery" contains no alcohol, whisky or habit-forming drugs. All its ingredients printed on its outside wrapper. It is not a secret nostrum but a medicine of known composition and with a record of *40 years of cures*. Accept no substitute—there is nothing "just as good." Ask your neighbors.

MISTLETOE FLOUR

Best in the World for

Bread - Cake - Pastry

Every sack fully guaranteed. Note:

For a limited time we will give a first class $10.00 Vacuum Carpet Cleaner to every customer who presents 8 coupons and $3.75. Coupons in every sack of our flour. The Vacuum Cleaners will be on exhibition at the various groceries in Coshocton during the next few weeks. They are guaranteed broadly by the makers. Ask your grocer about them.

EDWIN S. LEE,
EMPIRE MILLS, ROSCOE, O.

We Carry a Full Line of

HARDWARE

Such as Stoves, Chinaware and all house furnishing goods.

Our stock of farm implements is complete.

Oliver and Imperial Plows.

Pumps, Pipe and Fittings.

Brown wagons and buggies

An up to date store and a square deal.

The Gray Hardware Company

COULD YOU USE $30.00

72c is the weekly payment on a $30 loan for 50 weeks. Other amounts at the same proportion.

Write or phone us today and our agent will call and explain how we loan money privately, at low rates on easy payments.

Our agent is in Coshocton every Thursday.

Fill out blank below:

Name.....

Address .....

Am't wanted .....

OHIO LOAN CO.
212 Masonic Temple Zanesville, Ohio
Bell phone 1023.
Ind. phone 723.

Reflector Gas Heaters ON 30 DAYS TRIAL THE GAS CO.

NewspaperARCHIVE®